Find Wreckage Of Dutch Plane 26 Known Dead; Child Survives

Victoria Daily Times

VOL. 115 NO. 120 * VICTORIA, B.C., TUESDAY, NOVEMBER 22, 1949—22 PAGES

To Delay Action On Red China

OTTAWA (BUP)—Canada will almost certainly not recognize the Communist regime in China before the end of the this year, Prime Minister Louis St. Laurent said today.

He told the Commons de facto recognition would only be given when "certain conditions appear to exist." At present, sufficient information was not available about the situation in China, and it was unlikely the necessary facts would be known before the present session of Parliament ended, he said.

The Prime Minister made the statement in reply to a question from Opposition Leader George Drew, who asked that the House be allowed to debate recognition of Communist China before the government made any decision.

While he did not promise a debate, Mr. St. Laurent said he felt there was no point in discussing a hypothetical situation. More facts about the situation in China would have to be known before the government could make up its mind on the policy to be followed, he said.

Acting External Affairs Minister Brooke Claxton told the Commons that Commonwealth High Commissioners met in London recently to discuss the question, but no agreement had been reached.

New York Spy Trial Postponed To Dec. 27

NEW YORK (BUP)—Trial of former U.S. employee Judith Coplon and Valentin Gubitchev, former Russian employee of the United Nations, on espionage conspiracy charges was postponed until Dec. 27 today at the request of Gubitchev's attorney.

Federal Judge Sylvester Ryan granted the postponement in order to allow the Russian's attorney time to prepare his defence.

Winnipeg Traffic Fatality Toll 23

WINNIPEG (BUP)—This city's traffic fatality toll for the year stood at 23 today following the death Monday of two women injured on streets.

The deaths of Mrs. H. Cann, 60, and Mrs. Henry Friesen of Altona, Man., brought the province's traffic death total to 91. This was four more than the total for 1948.

Air Crash Survivors

Six rescued victims of a B-29 United States Army plane are shown huddled together from the swelling seas in a liferaft shortly before they were picked up by the Canadian destroyer Haida in the Atlantic Ocean. The haggard-looking men were rescued 300 miles northeast of Bermuda after spending four days in exposed rafts. (CP Photo)

German Nationalism Revival In Evidence

By THOMAS A. REEDY

BERLIN (AP)—Is the old spirit of German nationalism on the march again?

Western Allied officials in Berlin have been piling up a file of evidence that points that way.

The bugaboo of Communism may soon have to take a back seat. There's competition around, an American political authority commented today.

All four occupation powers — Britain, France, Russia and the United States—appear to be sensitive to the rebirth of the old Bismarck creed of "Germany for the Germans."

Recent examples of this are:

In London, member of Parliament Brig. Frank Medlicott said "Signs of the return of Nazism in Germany are increasing."

In Washington, Telford Taylor, chief U.S. war crimes counsel, asserted the Germans are trying to "soft-pedal" the war crimes trials behind a rising nationalism.

In Paris, the French have consistently resisted proposals to halt dismantling of German industry which they call war potential.

In Ottawa, Field Marshal Earl Wavell forecast that Germany would eventually become a greater problem for the west than the Soviet Union. He called the Germans the "most dangerous people in Europe."

Tanforan Scratches

First race — Haste Call, Rhumba Step, Hi Shadow, Neckline.

Second race—Golden Glint, Gay Ace, Sinaloa, Arcady.

Sixth race—Don't Quote Be.

Eighth race — Red Ear, Hugh Blue.

Weather cloudy, track fast.

British, American I.T. And T. Officers Held By Hungarians

BUDAPEST (BUP)—A British and a U.S. official of the International Telephone and Telegraph Company have been arrested for "sabotage and espionage," the Hungarian government announced today.

Arrested were Edgar Sanders, British manager of the company's Budapest office, and Robert Vogeler, American assistant vice-president of the company.

A communique issued by the State Security Office said that a Hungarian engineer, Imre Geiger, managing director of the Standard Electric Company, a subsidiary of I.T.T., also had been arrested.

He was picked up crossing the border "illegally," the communique said.

Candid Ex-Convict Advertises For Job

OTTAWA (BUP)—A young man waited hopefully today, wondering whether his alma mater would rate him a good job after all.

He put the following ad in an Ottawa paper:

"Ex-convict, 25, reformatory graduate, desires employment, anything, anywhere, licensed chauffeur, bilingual, office management, outdoorsman, overseas veteran. Unable to rate employment due to alma mater."

Abbott Proposes To Revise Tariffs

NEW YORK (BUP) — Finance Minister Douglas Abbott of Canada called today for a readjustment of tariffs and customs to enable Canada to sell more goods to the United States and help world trade generally.

Urges Farm Aid For Backward Lands

WASHINGTON (AP) — Sir Herbert Broadley of Britain today urged a prompt start on getting technical assistance to less productive farm areas all over the world.

Sir Herbert, deputy director of the United Nations Food and Agricultural Organization, spoke in the second day of the organization's annual conference.

Representatives of 58 countries, including Canada, are conferring through the F.A.O. on how to feed the world better, by routing surplus food into areas of need and by increasing production where it now is too small.

Sir Herbert asked an F.A.O. committee to make available $100,000 for preparatory work.

Mr., Mrs. Wismer To Visit England

British Columbia Attorney-General Gordon Wismer and Mrs. Wismer will start a long-planned two-month holiday to England Wednesday. They will embark on the Ms. Delftdyk at Vancouver en route to Britain via the Panama.

The Attorney-General plans to be back in Canada to attend the Dominion-Provincial conference in Ottawa Jan. 10.

Actor Dailey Sick

HOLLYWOOD (AP) — Dan Dailey was in hospital today, recovering from what his doctor calls a severe virus infection of the respiratory tract.

Armed Forces Decrease

LONDON (Reuter)—Britain's armed forces decreased 23,900 during three months to a total of 746,000 as of Oct. 1, the defence ministry announced Monday night.

Highway Proposal Advances

OTTAWA (CP)—Legislation authorizing the federal government to pay 50 per cent of the cost of completing a trans-Canada highway was advanced through preliminary stages in the Commons today after members had asked that correspondence dealing with the subject be tabled.

In opening debate Monday on the legislation, Reconstruction Minister Winters said that British Columbia, Manitoba and Nova Scotia had not yet authorized the tabling of correspondence exchanged with them. Mr. Winters was ill this morning and missed resumption of the debate.

Before the highways resolution was adopted and the bill based on it given first reading, George Drew, Progressive Conservative leader, said there were several points Mr. Winters should clear up when he returns.

When debate opens on second reading, he said, Mr. Winters should give what information he has on the route the highway may follow. He should say if there is any other financial arrangement other than the offer to pay 50 per cent of the costs. He should disclose whether the provinces will receive any credit for existing highways that can be fitted into the trans-Canada route.

Boy Fugitives Hurt Fleeing From Police

NEW WESTMINSTER (BUP) Two teen-aged boys were injured and in hospital today after escaping from a detention home and leading police on an 85-mile-an-hour chase in a stolen car.

Police said the youngsters, aged 14 and 15, broke from the industrial home at Coquitlam Sunday.

Prowler car officers noticed them Monday in a stolen car, gave chase, and pulled them out of the wreckage when the speeding auto swerved out of control and crashed near mission.

Hunter Lost 4 Days

MANITOULIN ISLAND, Ont. (BUP)—Police and volunteers today pressed an air and ground search for a Windsor, Ont., hunter, Jack Wilcox, missing for four days in rugged bush country.

To Visit Britain

President Vincent Auriol of France, above, and his wife, traveling to London, will pay a state visit to the King and Queen next March 6, Buckingham Palace announced Monday.

One-Time Hockey Star Goes To Pen For 15-Year Term

SHERBROOKE, Que. (CP) — Tony Demers, one-time hockey star, today was sentenced to 15 years in the penitentiary on a charge of manslaughter in connection with the Sept. 16 death of his woman friend.

The 32-year-old hockey player —voted most gentlemanly player in the Quebec Senior Hockey League last year—did not bat an eye as Mr. Justice Cesaire Gervais pronounced sentence.

A King's Bench Court jury which tried the star of last year's Sherbrooke hockey team rejected a charge of murder in favor of the lesser count of manslaughter.

Demers' woman friend, Mrs. Anita Robert of Coaticook, Que., died in a Magog, Que., hospital Sept. 16 after a drinking party which began with Demers the previous day.

Mrs. Robert's husband is a chef in a Banff, Alta., hotel.

Demers at one time played in the National Hockey League with Montreal Canadiens and New York Rangers.

Judge Gervais said that in view of the fact that defence counsel as well as the jurors had asked for clemency, he would not impose the 25-year sentence he had in mind but would reduce it to 15 years.

Snow In Ontario

TORONTO (CP) — A storm centre entered northern Ontario this morning and rapidly moved southeastward. Some snow, increasing cloudiness and strong south winds heralded its approach. Storm signals were out on Lake Superior. Early morning temperatures dropped to new lows for the season, ranging from zero to 20 above.

Host And Guest

President Truman (left), honor guest at a dinner given by the Shah of Iran (right), chats with the youthful Shah at the sumptuous banquet table in Washington's Shoreham Hotel. The Shah is in the U.S. on a month-long good will tour.—(NEA Photo)

Most Of Victims From Refugee Camp On Way To Holiday

OSLO (AP)—Police announced today they had recovered 26 bodies from the wreckage of a Dutch plane which had carried 28 Jewish refugee children and seven adults. The police said one child was known to have survived.

There was only the slimmest chance that there were any more survivors, the rescue parties reported.

The searchers found the twin-engined DC-3 transport after searching since Sunday through dense forests of southern Norway. It was lost en route from Tunis, North Africa, to Norway with the 28 under-nourished refugee children, three nurses and a crew of four.

The plane smashed into the forest, cutting a broad swath through the trees. The front part of the chartered Aero-Holland craft was badly damaged, but the rear section was said to have been almost intact. As rescue workers came upon it, some of them reported they could hear faint, feeble cries.

It was reported that the lone survivor was a 12-year-old boy.

Several bodies were found strewn about in the dense woods.

The plane was found near Filtvet, a small town on the west side of Oslo Fjord, about 30 miles from the Norwegian capital. The nearest house to the crash scene is almost two miles away, and apparently its occupants did not hear the explosion when the plane crashed.

Even though hopes were slim for any more survivors, squads of ambulance and rescue teams were sent to reinforce those at the scene, a hilly, heavily-forested place difficult to penetrate.

Survivor Taken To Hospital

The child who survived was taken to a hospital at Drammen, 20 miles from Oslo, police said. A doctor there was quoted as saying the boy has a good chance of recovery.

The boy, one of the pitiably underfed refugee children who had been on their way to rest and rehabilitation in Norway, speaks French, officials said, but it was impossible for the time being to persuade him to tell his name.

All the children had been destined eventually to go on to Israel.

At first there had been reports that nine persons had been found inside the plane.

Rival Peace Plans Of East And West Collide In U.N.

LAKE SUCCESS (CP)—The United Nations' Assembly returned today to committee debate on rival Soviet and British-U.S. proposals for peace after deciding overwhelmingly to make a sovereign country of Libya.

The rival peace plans, now before the political committee, go to the core of East-West disagreement in the United Nations. They have produced heated debate and are expected to continue to do so until the Assembly finally disposes of the issue.

Involved is a Soviet request for a non-aggression pact among the five major powers—Britain, the United States, France, Russia and China; and the British American counter-proposal reaffirming the binding nature of the peace pledges contained in the U.N. charter.

The settlement of Libya's future came Monday in an Assembly plenary session at Flushing Meadow. It was part of a larger decision disposing of Italy's pre-war African colonies.

Libya, the largest of those colonies, will become independent not later than 1952 under the binding decision left to the U.N. under terms of the Italian peace treaty.

The Assembly also decided to send Italians back to Africa as trustees for 10 years over Italian Somaliland and to set up a U.N. commission to decide within a year what to do with Eritrea.

Weather Forecast

Intermittent rain today; variable cloudiness tonight; northeast winds 15 m.p.h., decreasing to light tonight. Wednesday: Clear with light winds, continuing mild. Low tonight, 45; high Wednesday, 52.

How Many Protests On Rent Control?

OTTAWA (CP) — Stanley Knowles (C.C.F.-Winnipeg North Centre), set out today to find out how many persons, organizations and governments have protested to the federal government about the recently-announced increases in rental ceilings.

He asks Finance Minister Abbott, in a series of questions placed on the Commons order paper, how many "letters, telegrams, memoranda, resolutions and other communications" have been received from organizations, individuals, provincial governments and municipal councils and for the identities of the senders.

Britain To Stand By U.S. In Protest On Held Envoy

LONDON (UP)—A British official said today that Britain "will obviously stand by the United States" in its campaign for the liberation of Angus Ward, U.S. Consul-General imprisoned by the Communists at Mukden.

The official said the mistreatment of the U.S. consular envoys at Mukden "will undoubtedly make the question of recognition of the Communist regime in China more difficult."

His assertion indicated Britain would not recognize Communist China without the agreement of the United States.

Diplomatic quarters said Britain probably would put off recognizing the Communist regime until Ward and his fellow envoys were freed.

They said Britain was consulting the United States and Commonwealth countries on the question of recognition.

British recognition of the Communist regime, once considered imminent, is not expected now until after the Commonwealth Foreign Ministers' conference in Ceylon in January.

But if Ward and members of his staff still are held by the Communists at that time, an announcement of the Commonwealth decision very likely will be held up until they are released, it was said.

U.S. Coal Strike Deadline Nears; No Mediation Move

By UNITED PRESS

The deadline for a threatened new soft coal strike in the U.S. was only nine days away today, but nobody was taking any action to head it off.

Soft coal operators worked their mines full blast in an attempt to get every possible ounce of coal above ground before Dec. 1, when John L. Lewis has threatened to call the United Mine Workers out of the pits once more.

At Kokomo, Ind., 1,200 members of two C.I.O. Steel Workers' Unions, locals voted to remain on strike against the Continental Steel Corp. until the firm agrees to settle on the basis of the "Bethlehem agreement" which set the pattern in the rest of the industry.

The company has offered a flat $100 monthly pension and to pay two cents per man per hour toward an insurance program. The union insists pensions should start at $100 and be graduated upward on seniority and age. It also wants the firm to contribute 2½ cents for insurance.

'My Three Years In Moscow' Appears On Page 5

Victoria Daily Times

Weather Forecast

Intermittent rain today; variable cloudiness tonight and clear Wednesday. Northeast winds 15 m.p.h., decreasing to light tonight and Wednesday; continuing mild. Low tonight, 45; high Wednesday, 52.

VOL. 115 NO. 120 ** VICTORIA, B.C., TUESDAY, NOVEMBER 22, 1949—22 PAGES PRICE FIVE CENTS

Two Die In Cargo Plane Crash

Nose of DC-3 cargo plane lies in the shambles of the new frame and brick house into which it crashed while coming in for a landing at the City Airport in Detroit. The pilot and co-pilot of the plane were killed in the crash. Five occupants of the house were injured.—(NEA Photo)

Large Contracts To Reduce B.C. House Building Costs

Plan Calls For Blocks Of Homes At Low Rentals

Premier Byron Johnson announced this afternoon that the provincial government, subject to the approval of the Legislature, would enter into an agreement with the federal government to embark on a construction program to relieve the housing shortage in British Columbia.

Under the scheme it is envisioned that large blocks of houses will be built and offered for rental or purchase.

Mr. Johnson said conferences would be held shortly with municipal authorities so that the basis on which municipalities can participate may be determined and the necessary legislation for the provincial Legislature thereby facilitated.

British Columbia thus becomes the first province to express its willingness to participate in the housing program presently before the House of Commons. The legislation provides for the federal and provincial governments to join in the assembling of land and construction of houses for sale and for rent under arrangements by which the cost, profit and loss would be shared on the basis of 75 per-cent federally and 25 per-cent provincially.

Recognizing the municipal responsibility to solve the housing shortage, Mr. Johnson said he would forthwith call four distinct conferences as follows:

1. With civic authorities of Vancouver.
2. Civil and municipal authorities of New Westminster and Fraser Valley.
3. Greater Victoria and Island communities.
4. Representatives of all other municipalities and cities throughout the province.

Before Cabinet Today

The plan for federal-provincial housing in British Columbia was the fruit of Mr. Johnson's visit last week to Ottawa, during which he conferred with Reconstruction Minister Robert Winters. Mr. Johnson placed the proposed plan before the provincial cabinet this morning.

Mr. Johnson said he had arranged through Mr. Winters for federal representatives to be present at the conferences with the municipal authorities. These federal representatives will include David Mansur, president of the Central Mortgage and Housing Corporation. The federal government's corporation will be placed at the disposal of the Dominion and the province in carrying out the joint housing projects.

Although the federal legislation is still before the Parliament, no major changes are anticipated. In view of this, Mr. Johnson said he deemed it advisable to confer with the municipalities with the aim of determining the extent of their participation so that there would be no delay in presenting legislation to the provincial House next February. This, he indicated, would accelerate the whole program of house construction.

"Under the scheme it is envisioned that large blocks of houses will be built at the lowest cost obtainable under the system of granting large contracts," said the Premier's formal statement. "Those desirous of securing houses therefore will benefit from the lowest construction costs both as to rental or purchase under the National Housing Scheme."

Has Data On Shortages

Mr. Johnson said he had been advised that the Central Mortgage and Housing Corporation had factual data by which to determine the needs of the various communities.

"The organization constantly has kept closely in contact with the shortages existing not only in various parts of British Columbia but throughout Canada," he said.

"I cannot say how grateful I am that the Hon. Mr. Winters has seen fit to introduce legislation to the House of Commons which makes it possible for the province to join the federal authorities on so generous a scheme and on a basis which undoubtedly in the course of the next few years will minimize the shortage of homes," he continued.

Apart from the federal-provincial-municipal scheme, the federal housing legislation, said Mr. Johnson in many other ways facilitates the construction of homes. He mentioned specifically the provision to lower the down payments which an individual will have to make in order to build a home for himself under the National Housing Scheme.

To Visit England

British Columbia Attorney-General Gordon Wismer and Mrs. Wismer will start a long-planned two-month holiday to England Wednesday. They will embark on the Ms. Delftdyk at Vancouver en route to Britain via the Panama.

The Attorney-General plans to be back in Canada to attend the Dominion-Provincial conference in Ottawa Jan. 10.

To Drill For Oil On Graham Is. Next Week

PRINCE RUPERT (BUP)—Drilling at the Royalite Oil Company's No. 1 test well on Graham Island, Queen Charlottes, is to begin next week, it was learned here today.

Fifty-five tons of oil well equipment and a 25-man drill crew had been ferried from Prince Rupert to Graham Island and were now at the site of the first test well.

H. R. Hammond, assistant to the president of the company, said Royalite geologists and exploration crews would be exploring the Gulf Islands early next year preparatory to drilling tests there.

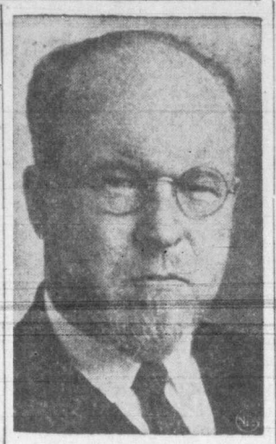

ANGUS WARD
Faces Communist "verdict."

* * *

U.S. Consul Put On Trial At Mukden By Chinese Reds

WASHINGTON (UP) — The State Department today reported Chinese Communist announcement that U.S. Consul-General Angus Ward has been put on trial at Mukden and that a verdict will be announced within a few days.

Ward and four members of his consulate staff were arrested Oct 24 on what this country regards as trumped up charges of beating a Chinese worker.

Communist newspapers in both Shanghai and Nanking reported that Ward's trial before a "people's court" is now in progress.

One report said the court had given "many hearings" to the case. It said two Chinese witnesses and the alleged victim of the assault had testified.

"As the investigation has been concluded," one report said, "the court will give final hearing to the case in a matter of days and the verdict will be announced."

(See "Britain to Stand," Page 3).

Find Wreck Of Dutch Plane; Fear 34 Dead

OSLO (AP)—Police announced today they had recovered 26 bodies from the wreckage of a Dutch plane which had carried 28 Jewish refugee children and seven adults. The police said one child was known to have survived.

There was only the slimmest chance that there were any more survivors, the rescue parties reported.

The searchers found the twin-engined DC-3 transport after searching since Sunday through dense forests of southern Norway. It was lost en route from Tunis, North Africa, to Norway with the 28 under-nourished refugee children, three nurses and a crew of four.

The plane smashed into the forest, cutting a broad swath through the trees. The front part of the chartered Aero-Holland craft was badly damaged, but the rear section was said to have been almost intact. As rescue workers came upon it, some of them reported they could hear faint, feeble cries.

It was reported that the lone survivor was a 12-year-old boy.

Several bodies were found strewn about in the dense woods.

The plane was found near Filtvet, a small town on the west side of Oslo Fjord, about 30 miles from the Norwegian capital. The nearest house to the crash scene is almost two miles away, and apparently its occupants did not hear the explosion when the plane crashed.

Even though hopes were slim for any more survivors, squads of ambulance and rescue teams were sent to reinforce those at the scene, a hilly, heavily-forested place difficult to penetrate.

The child who survived was taken to a hospital at Drammen, 20 miles from Oslo, police said. A doctor there was quoted as saying the boy has a good chance of recovery.

Abbott Proposes Tariff Revision

NEW YORK (BUP)—Finance Minister Douglas Abbott of Canada called today for a readjustment of tariffs and customs to enable Canada to sell more goods to the United States and help world trade generally.

In a speech before the Bond Club of New York, he said Canada has a large trade surplus with the sterling area and Western Europe and a large trade deficit with the United States.

"Unless our customers overseas can pay us, we cannot pay you," he said. "We in Canada must facilitate the efforts of our overseas customers to earn more from us and at the same time we must try to sell more to the United States. In this way we can bring our own trading position into better balance."

Mr. Abbott said Canada has had "considerable success" in this policy, but that "more needs to be done in reducing our trade deficit with you."

"We shall endeavor to do it by increasing our exports, rather than by restricting imports," he said. "We need your help and co-operation. We can supply the goods at competitive prices, but often we find that your tariffs and customs administration make it difficult and impossible for our goods to flow into your markets.

BRIGHT, NEW ERA

Of his own country, Mr. Abbott said Canada's economy now is "more secure than ever before" and that the Dominion may be entering a "new era of economic growth because of the recent discovery of vast supplies of important raw materials."

123 Dismissed

WASHINGTON (AP)—The U.S. government has dismissed 123 persons on grounds of doubtful loyalty since the loyalty review program began in 1947, the civil service commission reported today. Forty-eight persons who sought jobs with the government were denied them for similar reasons.

LATEST

30 Burmese Killed

RANGOON, Burma (AP)—Thirty passengers aboard an Irrawaddy River ferry lost their lives in a rebel attack on the vessel 40 miles south of Mandalay, according to reports reaching here today.

A-Energy Parley

OTTAWA (CP)—Canada, the United States and the United Kingdom will hold the second round of talks on atomic energy in Washington next week, it was announced today. The talks will start Nov. 28.

Aussies Ration Gas

LONDON (BUP)—Gasoline is rationed again in all of Australia except Tasmania, says the Australian Department of Information. Motorists and commercial users are being issued coupons covering a period of two and a half months.

Delays On Malahat Will Continue

Works Minister E. C. Carson indicated today that the interruptions to traffic on the Malahat because of blasting on the Goldstream project would probably continue for some time.

Traffic is being delayed for an hour or so at a time while the rock is being blasted and cleared from the roadway. There is still a considerable quantity of rock to be removed, he said.

No Romance Yet For Margaret Truman

WASHINGTON (AP) — The White House brushed aside today any suggestion of a romance involving Miss Margaret Truman.

The President's press secretary, Charles G. Ross, in response to questions, said he knew "of no romantic attachments" in Miss Truman's life.

Ross was asked if Miss Truman is "keeping company" with Ed Wall, 28, editor of an A.F.L. newspaper in Albany, N.Y.

"The answer is no," Ross replied.

Wall's name has been linked romantically with Miss Truman's in recent broadcasts by Walter Winchell, New York columnist.

Trade With Japan

TOKYO (AP) — Allied occupation officials expect a trade agreement between Japan and the sterling-area countries of the British Commonwealth, signed today, will total nearly £150,000,000 ($465,000,000).

Snowmobile Through Ice At Yellowknife; Four Men Lose Lives

YELLOWKNIFE, N.W.T. (CP)—Four men from Yellowknife, bound on a fishing expedition, were drowned Monday when their snowmobile crashed through the ice on the north arm of Great Slave Lake.

The dead: Mike Prochuk, driver; Ricky Morris, Eric Stromberg and Marcel Mouille.

Investigation of the accident had not been completed today. Ages and other information about the victims were not known.

The snowmobile was heading for shore when the ice broke.

Indians travelling by dog team brought word of the accident to R.C.M.P. Officers returned with them to the scene to conduct an investigation.

It was not known whether the bodies were recovered.

Libyans Rejoice Over Freedom

TRIPOLI (AP)—A general holiday was proclaimed here today in honor of the United Nations' decision to make Libya an independent nation not later than 1952. Flags and banners decked the city.

One-Time Hockey Star Goes To Pen For 15-Year Term

SHERBROOKE, Que. (CP) — Tony Demers, one-time hockey star, today was sentenced to 15 years in the penitentiary on a charge of manslaughter in connection with the Sept. 16 death of his woman friend.

The 32-year-old hockey player—voted most gentlemanly player in the Quebec Senior Hockey League last year—did not bat an eye as Mr. Justice Cesaire Gervais pronounced sentence.

A King's Bench Court jury which tried the star of last year's Sherbrooke hockey team rejected a charge of murder in favor of the lesser count of manslaughter.

Demers' woman friend, Mrs. Anita Robert of Coaticook, Que., died in a Magog, Que., hospital Sept. 16 after a drinking party which began with Demers the previous day.

Mrs. Robert's husband is a chef in a Banff, Alta., hotel.

Judge Gervais said that in view of the fact that defence counsel as well as the jurors had asked for clemency, he would not impose the 25-year sentence he had in mind but would reduce it to 15 years.

Demers at one time played in the National Hockey League with Montreal Canadiens and New York Rangers.

Damage Suits On Noronic Disaster Now Total $340,000

TORONTO (CP)—Frank Wilkinson, counsel for the Canada Steamship Lines Ltd., said today three damage suits totaling $340,000 have been filed against the company as a result of the Noronic disaster here Sept. 17.

He said Alvin Metzgar of Cleveland is asking $100,000 for the loss of his wife, drowned when she jumped from the ship into the harbor. Gordon and Arthur Albes, brothers from Cleveland, are claiming $225,000 in a joint action for injuries.

At Chicago, a suit for $15,000 has been entered by the estate of Earl Doering. Both Doering and his wife died in the fire.

Mr. Justice R. L. Kellock, in his findings of the federal commission inquiry into the disaster, tabled in the House of Commons Monday, ruled loss of life was due to failure of the company and Capt. William Taylor, the ship's captain, to follow out basic fire precaution measures.

Canadian Industry Slower Than U.S. In Using Atom

By NORMAN M. MACLEOD

OTTAWA (BUP) — Canadian industry is definitely slower than United States industry in adopting atomic energy to practical purposes, Dean C. J. Mackenzie of the National Research Council told the atomic Energy committee of the House of Commons today.

He said that in the United States there already was a "huge" output of atomic energy products, whereas in Canada even the distribution of radioactive isotopes, which were available to any industry, was on a relatively modest scale.

Furthermore, large projects aimed at the production on atomic energy power plants, were being carried on in the United States, he said. The most important was the project of the General Electric Company aiming a development at a power plant for naval vessels.

There was no similar project under way in Canada, Dr. Mackenzie said.

He told the committee Canada would have to spend $40,000,000 annually on atomic energy development if she wished to parallel United States actvity on a per capita basis. Actually, Canada was spending only between $5,000,000 and $6,000,000, he said.

Canada Delays Recognition Of Red China Till 1950

OTTAWA (BUP)—Canada will almost certainly not recognize the Communist regime in China before the end of the this year, Prime Minister Louis St. Laurent said today.

He told the Commons de facto recognition would only be given when "certain conditions appear to exist." At present, sufficient information was not available about the situation in China, and it was unlikely the necessary facts would be known before the present session of Parliament ended, he said.

The Prime Minister made the statement in reply to a question from Opposition Leader George Drew, who asked that the House be allowed to debate recognition of Communist China before the government made any decision.

Resurgence Of Nationalism In Germany Seen By Allies

By THOMAS A. REEDY

BERLIN (AP)—Is the old spirit of German nationalism on the march again?

Western Allied officials in Berlin have been piling up a file of evidence that points that way.

The bugaboo of Communism may soon have to take a back seat. There's competition around, an American political authority commented today.

All four occupation powers — Britain, France, Russia and the United States—appear to be sensitive to the rebirth of the old Bismarck creed of "Germany for the Germans."

Recent examples of this are:

In London, member of Parliament Brig. Frank Medlicott said "Signs of the return of Nazism in Germany are increasing."

In Washington, Telford Taylor, chief U.S. war crimes counsel, asserted the Germans are trying to "soft-pedal" the war crimes trials behind a rising nationalism.

In Paris, the French have consistently resisted proposals to halt dismantling of German industry which they call war potential.

U.S. Coal Strike Deadline Nears; No Mediation Move

By UNITED PRESS

The deadline for a threatened new soft coal strike in the U.S. was only nine days away today, but nobody was taking any action to head it off.

Soft coal operators worked their mines full blast in an attempt to get every possible ounce of coal above ground before Dec. 1, when John L. Lewis has threatened to call the United Mine Workers out of the pits once more.

At Kokomo, Ind., 1,200 members of two C.I.O. Steel Workers' Unions, locals voted to remain on strike against the Continental Steel Corp. until the firm agrees to settle on the basis of the "Bethlehem agreement" which set the pattern in the rest of the industry.

The company has offered a flat $100 monthly pension and to pay two cents per man per hour toward an insurance program. The union insists pensions should start at $100 and be graduated upward on seniority and age. It also wants the firm to contribute 2½ cents for insurance.

Alberni Plan For $600,000 Hospital

PORT ALBERNI (BUP)—Alberni and Port Alberni have agreed to contribute to construction of a new $600,000 hospital.

The cities will put up $100,000 together and the rest of the money will come from the federal and provincial grants.

Rival Peace Plans Of East And West Collide In U.N.

LAKE SUCCESS (CP)—The United Nations' Assembly returned today to committee debate on rival Soviet and British-U.S. proposals for peace after deciding overwhelmingly to make a sovereign country of Libya.

The rival peace plans, now before the political committee, go to the core of East-West disagreement in the United Nations. They have produced heated debate and are expected to continue to do so until the Assembly finally disposes of the issue.

Involved is a Soviet request for a non-aggression pact among the five major powers—Britain, the United States, France, Russia and China; and the British American counter-proposal reaffirming the binding nature of the peace pledges contained in the U.N. charter.

The settlement of Libya's future came Monday in an Assembly plenary session at Flushing Meadow. It was part of a larger decision disposing of Italy's pre-war African colonies.

Libya, the largest of those colonies, will become independent not later than 1952 under the binding decision left to the U.N. under terms of the Italian peace treaty.

The Assembly also decided to send Italians back to Africa as trustees for 10 years over Italian Somaliland and to set up a U.N. commission to decide within a year what to do with Eritrea.

One Woman's Day

By NANCY HODGES

A BYNG ECHO

THE MANY VICTORIANS who met Lady Byng on the occasion of her visits here in the mid '20's as the wife of the then Governor-General of Canada and, later, during the war years, when she sojourned as a private citizen at the Oak Bay Beach Hotel, will doubtless be interested to learn that her will was published in London, England, last month.

And, under its terms, Thorpe Hall, the lovely old home of the late Viscount Byng of Vimy and Lady Byng at Thorpe-le Soken, Essex, together with the residue of an estate of [illegible] a quarter of a million pounds in trust, has been left [illegible] Eva Sanford.

WELL-KNOWN HERE

MISS SANFORD is also well-known to many Canadians, having come from England 22 years ago to act as lady-in-waiting during Viscount Byng's regime at Rideau Hall, Ottawa. In that capacity, she accompanied Their Excellencies to Victoria on their official tours.

Thorpe Hall has 200 acres of park and farmland, and among its gardens is one spot which, as Lady Byng herself once described it to me, "is forever Canada." For in it she planted the hundreds of native plants and wildflowers which she had gathered in all parts of the Dominion.

And I well recall how some of the young aides-de-camp of that day used to dread Her Excellency's excursions into the bush—she would have the vice-regal train stopped at the most out-of-the-way places—to gather the sometimes almost inaccessible plants, often to the detriment of their immaculate garb!

LIKE A DAUGHTER

ACCORDING to a London newspaper, Miss Sanford traced the growth of her devotion to the Byngs from the time she came out to Canada as a lady-in-waiting—when she "didn't dream that everything would end like this."

On their return to England in 1926, Lord Byng asked her to stay on and help him with his papers and correspondence. They had no children of their own and, she goes on, "I became very devoted to them and they gradually treated me like a daughter.

"When Lord Byng died in 1935 I stayed on as a kind of secretary-companion to Lady Byng. Thorpe Hall was left to me by Lord Byng in his will, on the death of Lady Byng, but until the will was published I never really knew the position."

POSES A PROBLEM

WHILE TO MOST people such a huge windfall would seem like manna from heaven, to Miss Sanford it is posing something of a headache as well as a heartache to know what to do about Thorpe Hall.

Despite the legacy of approximately £250,000 in trust, the estate and other duties payable to the government will whittle it down by about two-thirds, it is estimated.

And the upkeep of a place like the Byng estate is enormous. It means keeping on the butler and chauffeur, as well as a staff sufficient to look after 20 bedrooms and numerous reception rooms, plus eight gardeners to tend some of the finest gardens in England.

STATELY HOMES PASSING

THAT IS WHY the erstwhile lady-in-waiting is wistfully wondering whether she "will be able to keep this lovely old house or whether to take a little flat somewhere. If I cannot keep Thorpe Hall, here is a beautiful home for someone else."

Because of the close association of its former owners with Canada, this latest development in the history of one of the stately homes of England will have more than a passing interest for Victorians. At the same time it reminds us again how the inexorable march of time—and circumstance—is causing the old order in Britain to change, yielding place to new.

Civic Election Campaign On; Lively 15 Days Anticipated

Opening guns in the civic election campaign have been fired and when the smoke has cleared away Victoria voters will have had a lively 15 days.

Election day is two weeks from Thursday and candidates are lining up meetings and advertising material for votes.

Start of the campaign was marked Monday when two candidates for mayor of the city—the present chief magistrate who has been in office five years, Percy George, and an alderman of two years, Aubrey Kent—addressed the Gyro Club at the Empress Hotel.

Ald. Kent indicated he intends to make the city manager question a main issue in his campaign for votes even though his views on the plan differ only slightly from those of Mayor George.

The alderman gave a fighting speech in which he charged that Mayor George had failed to show leadership in any plan to improve the city's administration.

The mayor spoke first and was not given a rebuttal period. It is expected, though, he will answer the charge.

Reports of the two speeches follow:

Manager-Director Schemes Explained By Mayor George

Main purpose of his address, Mayor George said, was to attempt to clarify the city manager-director of administration controversy.

He said he leaned toward the appointment of an administrator because of the security of tenure of office it afforded over the city manager plan.

He did not like the stigma that was attached to the title of city manager, either.

In the U.S. where the term "city manager" was born, the plan was only brought into effect when civic administrations were found to be corrupt, Mayor George said.

"The situation is different in the great republic to the south of us where there are political set-ups within civic administrations," the mayor added.

SAME PLAN

However, the city manager plan as laid out in a petition calling for a vote of the people was practically the same as an administrator plan City Council had worked out as a result of the Stevenson and Kellogg Report.

There was one main difference. Under the administrator plan the director would not have the power to hire and fire department heads.

ADMINISTRATOR

The administrator would be appointed under the Municipal Act. The council could do away with the position on its own, but action of this kind was unlikely. The administrator would have security of office in that he could be dismissed only for incompetency — not because someone on the City Council took a dislike to him.

MANAGER

The municipal or city manager would be appointed under the Municipal Manager Act. The office could not be abolished without a vote of the people. But the manager could be fired on 30 days' notice.

The Junior Chamber of Commerce which had circulated a petition forcing council to present a city manager by-law to the voters was doing a service to the city, Mayor George said.

He made it clear that in his opinion the city had to have a manager or an administrator.

"It's a must," he declared, reminding that in all of his inaugural addresses he had called for a sharper line of demarcation in City Council between policy making and administration.

Kent Says Council 'Pussyfooting' On City Manager Issue

"I contend a good many of the council members including the mayor are pussyfooting on the city manager question," said Ald. Kent.

He charged that through lack of leadership in City Council the mayor and alderman had to be pushed into taking the question to the voters for decision.

He thought the manager plan had become popular among the people so the council men now were "getting on the bandwagon."

Mayor George was dead against a city manager for Victoria at one time but had changed his stand, the alderman claimed.

Three aldermen who had voted in council against the manager plan had signed a public petition forcing council to place it before the electors.

"That's the sort of thing you're up against," the alderman despaired. "You don't know where you stand on any platform."

SAW NEED

He said the need for a manager at the city hall was recognized by him only a few months after he was elected to office. As a result of study he recommended at the beginning of this year that a city manager or administrator be employed — a "boss man" with complete authority over the City Hall and staff, answerable only to City Council.

He asked at the time—on Jan. 3—that a committee be struck to investigate his plan. "But nothing has been said from that time to this."

A screening committee plan of the mayor's to improve conditions was not successful, the alderman continued.

"The next thing we heard was that the finance committee, of which the mayor is an active member, was going to make a recommendation," he said.

ADVISER PLAN

Three months later a finance committee plan of employing a city adviser was suggested but when public opinion "frowned" it was dropped.

Ald. Kent said that if it had not been for Ald. Skillings and himself the city would have an adviser now who was not suited for the job.

Then plan to call in the Stevenson and Kellogg business engineers for a report was adopted.

The report was a good one, Ald. Kent said. It was what he had sought at the beginning of the year.

But the council was taking the credit for getting the report and this "is far from the truth."

Ald. Kent said the people were confused on the city manager question because the council was confusing them.

Two Men Seeking Reeveship Of Saanich This Year

JOSEPH W. CASEY
. . . new candidate.

REEVE E. C. WARREN
. . . seeks re-election

Saanich elections will be featured by a contest for the reeveship between Reeve E. C. Warren and Joseph W. Casey when voters cast their ballots Dec. 10. It is the first contest for this post since 1946 in the municipality. To date 13 men, including some members of the present council, have stated they will seek the seven councillor posts. So far the newly-organized Saanich Municipal Ratepayers' Association has not announced the slate of candidates who will wear its colors in the election.

Conservatives Elect Haywood President

DUNCAN—Annual meeting of the Nanaimo Federal Progressive Conservative Association here has elected C. U. Haywood of Saanich as president.

Other officers elected were: Dr. J. W. S. Morrison, Nanaimo, first vice-president; D. Crofton, Ganges, second vice-president; Mrs. E. Hoyt, Nanaimo, secretary, and G. McGregor, Langford, treasurer.

George Drew, national party leader, is honorary president; Maj.-Gen. G. R. Pearkes, V.C., M.P., honorary vice-president, and B.C. Finance Minister Herbert Anscomb, honorary second vice-president.

FOLLOW THE BULBS

Lincolnshire roads will be marked "This way to tulip land" in readiness for next spring.

Little & Taylor
Jewellers
1309 DOUGLAS G 5812
DIAMONDS of glorious beauty, authentic value and tested quality. Guaranteed flawless.
REGISTERED JEWELER
AMERICAN GEM SOCIETY

★ AT KENT'S ★
See the new RCA Victor system of recorded music!
For a new thrill in music...
Come in for a demonstration today!
FOR EVERYTHING THAT'S NEW IN RADIO
Kent's
742 FORT

Geese Shipped By Plane To England

DELTA, Man. (CP)—A half dozen Ross' geese—a breed of birds once thought doomed to extinction—have just been shipped by plane to Britain, Dr. Albert Hochbaum, director of the Delta Waterfowl Station, said Monday.

Dr. Hochbaum, attached to the United States Wildlife Service, said the geese had been sent to Lt.-Cmdr. Peter Scott, a noted ornithologist and son of a renowned Antarctic explorer.

The geese sent to Britain were from a group of nine caught by Scott last spring in the Arctic regions.

Dr. Hochbaum said the three other geese will be kept at the station here for further observation. He added it might be five or six years before the geese will breed.

"It had been thought these geese were becoming extinct," he said. "They're by no means plentiful, but apparently there are more of them than we had thought."

Found Guilty Of Retaining Bull

Frederick J. Smith, 38-year-old chimney sweeper, was found guilty by an Assize Court jury Monday of retaining a bull calf stolen from Joel J. Pendray, Swan Lake dairy farmer.

The jury, however, acquitted Smith of stealing the calf, which was taken from Pendray's barn on the night of Oct. 8.

Smith claimed at the trial that he drove two companions out to collect the bull calf from the farm, after the pair told him they had won it in a poker game.

In his address to the jury, Mr. Justice Coady said if they thought Smith did not know the calf was stolen they could not convict him.

SPECIAL CHRISTMAS SALE!
Just arrived . . . fine new selection of quality suitings. Expert tailoring to your own individual taste and measurements.
FROM $45.00 UP
CHARLIE HOPE & CO.
1434 GOVERNMENT ST. E 5212
"OVER 50 YEARS OF FINE TAILORING"

WE HAVE A LIMITED SUPPLY OF
REGENT COAL
ALBERTA SOOTLESS PER TON
LUMP 17.00
EGG 16.00
NUT 14.00
VICTORIA WOOD & COAL CO. LTD.
217 PEMBERTON BLDG. G 2241

BABY BUGGIES
Full spring construction, chrome handles, chrome mudguards . . . Complete with storm cover $39.50
Victoria's Largest Electrical Dealers
MACDONALDS
½-Acre Downstairs Store, 712 YATES

VICTORIA'S
PLUMBING
AND
HEATING
CENTRE
SALES - INSTALLATION SERVICE
SKILLED CRAFTSMEN
See us for your bathroom accessories—We carry an exceptionally attractive and complete stock of chrome fittings.
C. J. McDowell
E 4138 1000 DOUGLAS

IMPERIAL BANK OF CANADA

CAPITAL $7,000,000
RESERVE $10,000,000

YOURS FOR SECURITY

A complete Banking Service is available through our Canadian Branches and Foreign Agents throughout the world.

75th ANNUAL STATEMENT

Year ending 31st October, 1949

ASSETS

Deposits with and Notes of Bank of Canada	$ 49,326,930.12
Notes of and Cheques on Other Banks	24,207,063.44
Other Cash and Deposits	9,182,411.94
Government and Municipal Securities (not exceeding market value)	213,526,555.96
Other Bonds and Stocks (not exceeding market value)	14,485,675.31
Call Loans (secured)	6,070,783.76
TOTAL QUICK ASSETS	$316,799,420.53
Commercial and Other Loans (after provision for bad and doubtful debts)	187,107,243.36
Liabilities of Customers under Acceptances and Letters of Credit (as per contra)	8,662,762.90
Bank Premises	6,372,376.56
Other Assets	98,766.23
	$519,040,569.58

LIABILITIES

Deposits	$490,510,614.05
Notes in Circulation	703,137.50
Acceptances and Letters of Credit Outstanding	8,662,762.90
Other Liabilities	160,832.33
TOTAL LIABILITIES TO THE PUBLIC	$500,037,346.78
Dividends due Shareholders	212,188.88
Capital, Reserve and Undivided Profits	18,791,033.92
	$519,040,569.58

PROFIT AND LOSS ACCOUNT

Profits for the year ended 31st October, 1949, after contributions to Staff Pension Fund and after making appropriations to Contingency Reserves out of which full provision for bad and doubtful debts has been made	$ 2,110,075.15
Provision for depreciation of Bank Premises, Furniture and Equipment	315,820.07
	$ 1,794,255.08
Provision for Dominion and Provincial Taxes	679,000.00
	$ 1,115,255.08
Dividends at the rate of $1.20 per share	840,000.00
Balance of Profits carried forward	$ 275,255.08
Profit and Loss Balance 30th October, 1948	1,515,778.84
Profit and Loss Balance 31st October, 1949	$ 1,791,033.92

RESERVE FUND

Balance at credit of account 31st October, 1949	$ 10,000,000.00

R. S. WALDIE, *Chairman of the Board*

W. G. MORE, *President*

I. K. JOHNSTON, *General Manager*

New Method Eliminates Corrosion Of Ships' Hulls

HALIFAX (CP)—The Defence Research Board told today for the first time of a method which eliminates underwater corrosion of ships' hulls.

Corrosion has been a major maintenance problem ever since steel hulls came into use. Water and steel combine in an electro-chemical reaction and the hull gradually dissolves.

This is how the new scheme works:

Bars of magnesium are bolted to the hull in several places. When magnesium, steel hull and salt water come together, an electric current is generated. This current travels around the hull, preventing corrosion.

ALL-CANADIAN

The new system of protection—in this application—is an all-Canadian project. However, magnesium had been used for 20 years to protect underground pipelines. D.R.B. says its experiments are "75 per cent completed."

Zinc bars now are widely used rather than magnesium. However, they soon lose effectiveness because a coating forms on the metal, halting the current flow. One navy frigate, equipped with zinc plates, had to have 1,200 rivets renewed after a year in the water.

Early trials on a magnesium-protected minesweeper showed no corrosion after 15 months and this period later was extended considerably.

The amount of magnesium varies with the amount of paint used. The better the paint film, the less metal is required, but magnesium—in sufficient quantities to enable more current—can do the job alone.

Officials of the research establishment said at a press conference today the method would "reduce" immeasurably" the cost of keeping vessels afloat.

The method was perfected through the combined efforts of K. N. Barnard of Saskatoon, head of the corrosion section of the establishment; Dr. G. L. Christie, also of Saskatoon, a member of the establishment; Dr. J. H. Greenblatt, Moncton, N.B., paint expert, and Dr. J. R. Dingle of Halifax.

The naval research establishment is operated under the Defence Research Board.

Dissidents Fight Philippine Force

MANILA (AP)—Constabulary headquarters reported tonight a big battle was raging between Communist-led Hukbalahaps and constabulary forces in Batangas Province, 60 miles south of here.

About 300 dissidents, using trench mortars and machine guns, engaged two constabulary companies, the report said.

There was no immediate report on casualties.

Brig.-Gen. Alberto Ramos, chief of the constabulary, said he would leave for the battle scene early tomorrow.

The Hukbalahaps (People's Alliance Army Against Japan) were organized as left-wing guarrillas against the Japanese during their occupation of the islands. In Central Luzon they have been pitted against the landlords and the rural constabulary since the end of the war.

President Elpidio Quirino, who was re-elected Nov. 8, tried when he became President to persuade the Huks to surrender their arms. A very few did, but most of them took to the hills and continued to clash with the constabulary.

Only a few hours before the outbreak of the battle, constabulary headquarters asked for 8,000 recruits for possible use against elements grumbling over the election

Eskimo Faces Trial

EDMONTON (CP)—The manslaughter trial of Scurvy Shorty, an Eskimo, will open tomorrow before a stipendiary magistrate at Dawson City, Y.T., it was learned here today. The charge was laid against the native of Yootalinqua River, Yukon, after a man named George Joe had died following a fight at Carmacks, Yukon.

Salaries Increased

OTTAWA (CP)—The collegiate institute board here and its advisory vocational committee Monday night approved an increase of $200 annually in the maximum salaries of the city's 220 secondary school teachers. The increase, to become effective Jan. 1, 1950, will bring the maximum salary to $4,400. The teachers have labeled the proposed change "unsatisfactory."

Air Crash Survivors

Six rescued victims of a B-29 United States Army plane are shown huddled together from the swelling seas in a liferaft shortly before they were picked up by the Canadian destroyer Haida in the Atlantic Ocean. The haggard-looking men were rescued 300 miles northeast of Bermuda after spending four days in exposed rafts. (CP Photo)

Two Children Bound; Parents Not Charged

VANCOUVER (BUP) — City police apparently have decided not to lay charges against the parents of three children, two of whom were found tied to a bed in a Vancouver house last week-end.

The tots, a two-year-old boy, and his sisters age three and five, were found by a policewoman.

The two girls were tied to the bed with a rope, while the boy was free to toddle about their lightless small room.

Police quoted the parents as saying they had barricaded their three youngsters in the room "to keep them out of mischief."

Police said the family was in financial difficulty, and asked the Children's Aid Society to have the children placed in another home. Police said the father was an unemployed hospital orderly.

Weather

Official forecasts issued by the Dominion Public Weather Office in Vancouver at 9 a.m., Nov. 22:

Synopsis—Another in the current series of storms lashing the coast crossed the Queen Charlotte Islands this morning accompanied by winds of near hurricane force. Winds in that area have decreased but the storm will continue to batter the west coast of Vancouver Island most of the day. Considerable decrease in cloudiness is expected on the coast tomorrow in the storms wake. A few showers are anticipated in the interior.

Regional forecasts valid midnight Wednesday:

Vancouver City, Strait of Georgia Region — Intermittent rain today. Cloudy tonight. Clear Wednesday. Little change in temperature. Winds southeast 20 today. Light tonight and Wednesday. Low tonight and high tomorrow at Vancouver and Nanaimo 45 and 50.

Lower Fraser Valley Region—Intermittent rain today. Cloudy with showers along the mountains Wednesday but clear elsewhere. Little change in temperature. Winds easterly 15 today. Light Wednesday. Low tonight and high tomorrow at Abbotsford 42 and 50.

Victoria City—Intermittent rain today. Variable cloudiness tonight. Clear Wednesday. Winds northeast 15 today. Light tonight and Wednesday. Continuing mild. Low tonight and high tomorrow at Victoria 45 and 52.

West Coast Vancouver Island Region gale warning continued—Rain today. Cloudy with occasional showers tonight. Mostly clear Wednesday except for occasional showers near the mountains. Not quite so mild. Winds southeast 40 decreasing to 20 this afternoon. Low tonight and high tomorrow at Estevan 44 and 50.

	Min.	Max.	Precip.
Montreal	23	25	.06
Toronto	13	29	
North Bay	—2	21	
Port Arthur	12	22	
Kenora	19	22	.03
Winnipeg	18	21	
Brandon	17	28	
The Pas	15	26	Trace
Regina	27	38	
Saskatoon	21	38	
Prince Albert	22	33	
North Battleford	28	38	
Swift Current	28	44	
Medicine Hat	28	54	
Lethbridge	45	60	
Calgary	28	58	
Edmonton	32	55	
Kamloops	30	36	
Penticton	35	38	
Vancouver	45	54	.08
Victoria	44	49	.04
Kimberley	22	35	
Crescent Valley	25	36	Trace
Prince Rupert	47	57	.59
Prince George	27	35	.03
Seattle	40	54	Trace
Portland	37	51	
Chicago	16	33	
San Francisco	48	58	Trace
Los Angeles	46	76	
New York	28	49	
Spokane	31	33	Trace
Whitehorse	24	31	

Law Journal's Claim Margaret Might Be Throne Heir Denied

LONDON (AP)—The British Law Journal says today that Princess Elizabeth is not the sole heir to the throne.

According to law, the journal states, Princess Margaret might have just as good a claim in court.

The journal suggests they might even have to be enthroned as co-queens upon the death of the King.

"It seems to be commonly considered that on the death of His Majesty the King without male issue the crown would unquestionably descend to the Princess Elizabeth," says the provocative article in the journal.

"However, a survey of English constitutional history reveals that there is no precedent to cover such a situation, and that what commentary exists is of doubtful value."

Nonsense, a Buckingham Palace spokesman told reporters.

The spokesman said the issue was settled in 1937, when Elizabeth was 10 and Margaret seven. The law offices of the crown looked into the matter, he told newspapermen, and gave a formal opinion that Elizabeth would have sole claim to be queen.

But the Law Journal article points out that the title to the crown stems from the Royal Act of Settlement in 1701.

Under that act, it says, claims to the crown are limited to the Princess Sophia "and the heirs of her body."

It commented that these "are, of course, the precise words appropriate to the creation of an entail"—a legal device to insure that possessions stay in the family of the person who owns them.

Such words, the journal says, "would appear to carry with them the usual incidents of an entail as to inheritance, including co-parcenery among females."

SOMETIMES SHARED

"Co-parcenary" is joint ownership of an estate. In England, elder male heirs, especially of a noble line, receive the family title and lands. If there are only female heirs, the lands are shared.

"Co-parcenary would clearly on all counts be a most unsatisfactory and inconvenient tenure in respect to the crown," the journal says.

"And although there is perhaps no practical possibility of the situation being allowed to arise, yet . . . the mere inconvenience of a particular state of law does not of itself effect an alteration in the law."

The journal suggests that all doubts should be removed by passing a law in Parliament. The article says "it is difficult to understand" why this was not done when the question came up in 1937.

Name Maxwell Bray To Be Adjudicator

LONDON (CP) — Maxwell Bray, prominent British theatrical man, will act as regional adjudicator for the 1950 Dominion drama festival, the Brtish council announced today.

The council nominated Bray following a request from D.D.F. authorities that it arrange for regional and final adjudicators for the festival.

Bray will leave for British Columbia early in the new year and will tour Canada for 10 weeks, judging some hundred plays and selecting finalists for the festival which is to be held in Calgary.

Bray began his career as an actor in the famed Old Vic Theatre and since has been stage manager, director and producer of many west end plays, musicals and pantomimes.

Reach All-Time High In B.C. In November

Family Allowance payments in British Columbia reached an all-time high during November, officials of the National Health and Welfare department said here today.

A total of $1,756,939 was paid out on behalf of 293,706 children in 153,604 families they added.

This is an average allowance of $5.98 per child.

"If family allowance figures can be taken as a gauge, the population of British Columbia continued to mount during November," said W. R. Bone, regional director of the family allowance division.

During the period, 664 families in receipt of family allowance came to this province while 347 left for other parts of Canada.

Every province sent families to B.C. with the exception of New Brunswick, which came out even by sending three here and receiving three from here.

Injured By Puck

Playing for the Hotelmen in the Commercial Hockey League, defencemen R. K. Jensen, 1228 Oscar Street, was taken to Jubilee Hospital early today suffering from an injured knee. He was struck by a puck in the game with B.O.P. Jensen contributed to his team's 8 to 7 victory by scoring a goal. When taken to hospital the player could not walk.

Canadian Highway Legislation Makes Advance In House

OTTAWA (CP)—Legislation authorizing the federal government to pay 50 per cent of the cost of completing a trans-Canada highway was advanced through preliminary stages in the Commons today after members had asked that correspondence dealing with the subject be tabled.

The legislation consisted of a resolution and a bill. The resolution was adopted and the bill was introduced and read a first time. The bill disclosed that the federal government plans to limit expenditures on the highway to $150,000,000.

In opening debate Monday on the legislation, Reconstruction Minister Winters said that British Columbia, Manitoba and Nova Scotia had not yet authorized the tabling of correspondence exchanged with them. Mr. Winters was ill this morning and missed resumption of the debate.

Before the highways resolution was adopted and the bill based on it given first reading, George Drew, Progressive Conservative leader, said there were several points Mr. Winters should clear up when he returns.

When debate opens on second reading, he said, Mr. Winters should give what information he has on the route the highway may follow. He should say if there is any other financial arrangement other than the offer to pay 50 per cent of the costs. He should disclose whether the provinces will receive any credit for existing highways that can be fitted into the trans-Canada route.

How Many Protests On Rent Control?

OTTAWA (CP) — Stanley Knowles (C.C.F.-Winnipeg North Centre), set out today to find out how many persons, organizations and governments have protested to the federal government about the recently-announced increases in rental ceilings.

He asks Finance Minister Abbott, in a series of questions placed on the Commons order paper, how many "letters, telegrams, memoranda, resolutions and other communications" have been received from organizations, individuals, provincial governments and municipal councils and for the identities of the senders.

Different There

HOLLYWOOD (AP)—"In our country a woman isn't considered a woman until she can attract a man with her clothes on." Italian actress Marina Berti startled studio publicity photographers with this statement Monday as she obligingly posed for the customary cheesecake art in a silk slip. Miss Berti is here for a major role in the film "Deported."

Armed Forces Decrease

LONDON (Reuter)—Britain's armed forces decreased 23,900 during three months to a total of 746,000 as of Oct. 1, the defence ministry announced Monday night.

Britain To Stand By U.S. In Protest On Held Envoy

LONDON (UP)—A British official said today that Britain "will obviously stand by the United States" in its campaign for the liberation of Angus Ward, U.S. Consul-General imprisoned by the Communists at Mukden.

The official said the mistreatment of the U.S. consular envoys at Mukden "will undoubtedly make the question of recognition of the Communist regime in China more difficult."

His assertion indicated Britain would not recognize Communist China without the agreement of the United States.

Diplomatic quarters said Britain probably would put off recognizing the Communist regime until Ward and his fellow envoys were freed.

They said Britain was consulting the United States and Commonwealth countries on the question of recognition.

British recognition of the Communist regime, once considered imminent, is not expected now until after the Commonwealth Foreign Ministers' conference in Ceylon in January.

But if Ward and members of his staff still are held by the Communists at that time, an announcement of the Commonwealth decision very likely will be held up until they are released, it was said.

London Suspect Resembles Flynn

LONDON (AP) — Scotland Yard sent out word today to arrest a robbery suspect who "resembles Errol Flynn."

Newsmen quickly called the Hollywood star, who is making a movie here.

"I ain't done nothing," Flynn said. "The only thing I ever stole was an apple and that was 20 years ago."

The wanted man is about 25, five feet nine, with "darkish, mousy hair" Flynn said he's 39, six feet two and has brown hair.

Told that Scotland Yard also described the man as good-looking, Flynn commented: "That's something, anyway."

Plane Turned Over

SEATTLE (CP) — Canadian pilot David R. Unger of Leamington, Ont., escaped injury Monday when his light plane overturned during an attempted take-off from a farm pasture near here.

He had been forced to land in the pasture Saturday when he became lost in fog flying from Toronto to Vancouver. Necessary repairs will delay Unger's departure several days.

AUTUMN DRESSES
FOR THE LARGER FIGURE
$17.95 AND UP
Dream dresses in youthful styles. Do come and see them.
PLUME SHOP LTD.
1740 DOUGLAS ST.
Across From "The Bay"

BODY and FENDER REPAIRS COST LESS AT Wilson MOTORS LTD.

Keep Kiddies Kleen at Spotless

We Specialize in Shipping Household Effects Between Victoria and Vancouver,
STREAMLINED VANS
LIFT-VAN SERVICE
"It Costs No More to Use the Best"
STOCKER'S SECURITY STORAGE LTD.
Affiliated With
Stocker's Transfer COMPANY LTD.
PACKING STORAGE MOVING — PHONES B 1025 G 8181

The Family Room
. . . at Thomson's Funeral Home, where absolute privacy is assured
Complete services at moderate cost . . .
Lady in Attendance
Thomson Funeral Home
Formerly of Winnipeg — Establishd 1911
1625 QUADRA, at Balmoral — Night or Day Phone G 2612

COATS - SUITS DRESSES in MALLEKS MONTH of SALES
1212 Douglas Malleks

WED. MORNING it's TRILITES at The Standard

A perfect give or for your own home . . . it's sensational value in a graceful trilite, heavy base and graceful stem, complete with bulb and parchment shade.
$11.50
Standard FURNITURE DENNYS OF VICTORIA
Right Through Yates to View

Victoria Daily Times

Established 1884

Published Every Afternoon Except Sunday by Times Printing and Publishing Company Limited Victoria, B.C.

Member of the Canadian Press Ltd.

The Canadian Press is exclusively entitled to the use for republication of all news dispatches credited to it or to the Associated Press in this paper and also the local news published therein.

Member of Audit Bureau of Circulation

SUBSCRIPTION RATES: City Delivery, $1 per month. By mail (exclusive of city)—Canada, Great Britain and United States, $9 per annum; elsewhere $1.50 per month. One year in advance, $8; six months in advance, $4; three months in advance, $2; less than three months, 75c per month.

MILITARY VISITOR

FIELD MARSHAL VISCOUNT MONTgomery, arriving in New York yesterday, offered as proof that there is no prospect of an immediate outbreak of hostilities in Europe the fact that he is visiting this side of the Atlantic instead of staying on the other. While there is no real thought in most minds that a shooting war is imminent, it was perhaps to be expected that the New York reporters would refer to the question, for the famous wartime British leader is now military chairman of the Western European Union defence alliance. As such he is the focal point for defence preparations by the western democracies in so far as they concern the European theatre, and since his selection for the post some months ago he has been busy formulating plans to meet all contingencies.

While on this side of the ocean, Monty has announced that he will "talk defence with anyone who will listen." Since his visits during his 12-day stay in the United States will include talks with Gen. Eisenhower, Gen. Omar Bradley, chairman of the U.S. Joint Chiefs of Staff; Gen. Joseph Collins, Army Chief of Staff, and other leading men in the military and diplomatic fields, it may be taken for granted that his suggested topic will be thoroughly mulled over.

As on previous occasions, too, it is highly likely that the outstanding personality of the British Field Marshal will do much to provide a closer link between the people of the United States and Britain. Some question of professional prowess has arisen from time to time between certain American generals and Montgomery; critics, not always highly qualified, have expressed doubts as to the tactics he pursued following the Normandy landings. But the fact remains that Monty's career has been one of success throughout. His victories in North African desert warfare and in Europe were masterpieces of careful advance preparation and design—and he never once had his defences broken by the enemy. It will be on this note that most of the American public will greet Montgomery.

The Spartan-like figure can do a great deal in the role of an ambassador of good will. He has a firm grasp of Britain's present difficulties. Only recently he told a London audience of Alamein veterans that "we have temporarily forgotten how to pull together and how to fight our way out of our difficulties." And he added, "We seem unable to arrive at a satisfactory practical application of a good day's work for a good day's pay." But he called on them to "keep the old desert spirit" and thereby surmount all difficulties. It was no idle chance that he should pick on that great chapter in Britain's history as the basis for a rallying call. It was, moreover, advice that might well be heeded on both sides of the Atlantic.

CALLED WRONG SIGNALS

AMERICAN FOOTBALL CIRCLES HAVE been stirred—to amusement rather than resentment—by the claims of a Soviet newspaper that college sports in the United States "are in the service of American reactionaries" who aim to militarize the youth of the country. There may be many things wrong with college sports today—professionalism, football scholarships and other features have been widely criticized—but surely the last thing in the minds of any of the coaches (except possibly those at West Point or Annapolis) is to train their lines or backfields in the military tradition. Perhaps the value of the Soviet allegation may be measured in the accuracy of two other observations made in the article under review.

It was charged that negroes are not permitted to compete in sports in "white" universities, a situation which no doubt unfortunately holds true in some cases. It was not in the best interests of the Russian writer's argument, however, that Yale University should have been mentioned by name—for the captain of the Yale squad happens to be Mr. Levi Jackson, a negro. Again, in singling out Columbia University as a stronghold of football training, the Soviet paper unconsciously heaped embarrassment on the Columbia coach, for his team has won only two out of seven contests this season. But such mistakes are apt to occur when facts in one country are twisted into propaganda for consumption in another.

TRAGIC LESSON

THE PAINFUL AND SERIOUS ACCIdent caused by the premature explosion of a home-made bomb in the hands of a Victoria youth last week has ended fatally. A combination of factors set in motion by the blast has taken the boy's life. Every sympathy will be extended to the parents of the victim. But that cannot blunt the impact of the tragedy which has occurred.

The incident may, however, furnish a warning to others and discourage their practice of hazardous hobbies that continually pose the danger of critical injury. It is natural, of course, for youth to conduct experiments the results of which cannot be known beforehand. The inquiring mind that is the basis for mental growth in the young should not be stifled. But there are occasions when the judgment of seniors should be applied to avert risks which the inexperienced inevitably run. Men skilled in science, for instance, know that certain mixtures under certain conditions will explode. In the chemistry labs of high schools and colleges they are careful to warn students of such dangers. Even so, the more venturesome occasionally proceed with the manufacture of certain concoctions which blow up. Fortunately such occurrences are rare.

A tragic lesson has been taught by the mishap last week. From it scant solace may be taken by those directly concerned. But it will serve some purpose, however negative, if it brings home to others experimentally-inclined the necessary appreciation of the destructive potency of certain chemicals.

FOR BETTER SERVICE

THE ANNOUNCEMENT THAT AN efficiency survey is to be made of the provincial civil service, in an effort to eradicate duplication, waste, excess manpower and unnecessary expense where these may be found to occur, will find few objectors among the general public. The Motor License Branch will be the first department to be studied by a firm of management engineers—the same, incidentally, which recently made a survey of Victoria City Hall affairs—and this work, to quote Premier Byron Johnson, will "in all probability" be followed by similar assessments of operations in other departments.

It will be evident to even casual observers that many units in the provincial service have expanded rapidly during the past few years. New office organizations have been established—the sales tax and hospital insurance staffs are examples—with little opportunity to plan how the work could be streamlined to effect savings. Now a point has arrived where such a survey is both necessary and feasible. There is no criticism of department heads and staffs implied in the move; any large business organization—and British Columbia operates on a $90,000,000 annual budget—finds periodic stock-taking of methods and personnel expedient. Where improvements need not be made, we may feel gratified that we are receiving efficient service; where they are recommended we may look for considerable savings to be effected. House-cleaning may not always be pleasant, but the final result is usually worthwhile.

THOUGHT FOR FOOD

A TRUISM AS VALID TODAY AS WHEN it was coined—that people on this continent are prone to dig their own graves with their knives and forks—is brought to mind by a current release of "Health News," a Canadian publication issued in the interests of this country's physical welfare. The item states that medical authorities ascribe overweight almost invariably to overeating, and it notes that overweight enters very definitely into the current picture of heart conditions, high blood pressure, diabetes and other ailments.

The situation arising from inadequately disciplined adult appetites is, of course, one for which the mature mind should be able to find a corrective. But, as the Health League of Canada points out, the attitude to diet of parents and elders is also a determining factor in establishing among the young a preference for certain types of food. The adult, with the wisdom that comes from painful past experience, will eschew the child's inclination to consume unlimited quantities of "peanuts, popcorn and pink lemonade" or the equivalent of that mixture. On the other hand, the young one is not in a position to challenge the merit of the adult's choice of food.

Parents' likes and dislikes, the Bulletin notes, frequently influence the likes and dislikes of children because the latter are great imitators. Moreover, parental preferences are almost certain to determine the home menu. Under these circumstances, our people might well consider a little self-denial in the matter of rich, sweet foods, cakes, pastries and candies, and turn to more wholesome fare. Example could be a highly effective means of developing a healthier diet than is usual in some households.

IN TUNE OR TUNED IN?

TWO UNITED STATES SOCIOLOGISTS who have been making a study of Hutterite colonies in Manitoba report that the members of this strictly ruled Protestant religious sect enjoy a "remarkable mental health," and are "almost free from neuroses and psychoses." In describing the life of the people in their somewhat isolated communities, the experts observe that they have contact with world affairs through newspapers, but shun all use of the radio. While most of us might think that their close adherence to stern rules of deportment, dress, religious observance and work might be conducive to an unbalanced outlook on life, this apparently is not the case. The sociologists suggest that their complete lack of fears regarding economic security may have something to do with the Hutterites' mental health, but we suggest another factor mentioned may have something to do with it.

In this world, which so obviously is producing more and more neurotic and psychotic persons, the constant clamor of radios day and night has become a potent part of our environment. Might it not be that the Hutterites are mentally healthy because they do not listen to the radio? Or, on the other hand, do they refrain from listening to the radio because they are mentally healthy? Evidently we must await a further visit to Manitoba to clarify the point.

Matter Of Fact

By JOSEPH and STEWART ALSOP
From Washington

CROWN PRINCE MALENKOV

CERTAIN SIGNS and portents have sent the experts in foreign offices all over the world scurrying for their intelligence files on a squat, plump man with heavy, saturnine features. This is Georgi M. Malenkov, who now seems the most likely successor to Josef Stalin as director of the vast Soviet empire.

The most cogent evidence of Malenkov's new ascendancy was the fact that he was chosen to deliver the Nov. 7 speech commemorating the Russian revolution. Since the war, A. A. Zhdanov and V. M. Molotov have been chosen to perform this task, when their stars seemed brightest.

ZHDANOV'S STAR has been eclipsed by death. Molotov's star is by no means eclipsed—none of the experts count him out of the running. But there are signs that it has been waning. And—another portent—Malenkov has replaced Molotov in the place of honor next the dictator in the most recent official portrait of the Politburo.

Stalin will be 70 years old on Dec. 21, which is one reason why the speculation on his successor grows increasingly intense. But depite some heart trouble, Stalin still looks strong, and Molotov is approaching his 60th birthday. Thus the course of nature also suggests that Malenkov, who is only 47, whether or not he now actually outranks Molotov in the Kremlin's hierarchy, is the most likely ultimate inheritor of the vast powers of the aging dictator.

AT ANY RATE, Malenkov is now one of the half dozen or so key figures in the world, and it is time to inquire what manner of man he is. The answer is inconclusive, as always where the Kremlin is concerned. But the intelligence files suggest that he is, as much as one man can be a copy of another, a carbon of Josef Stalin himself. Malenkov got his start to power in the twenties when he served as Stalin's private secretary, and since that time he has consistently aped the dictator's manner and his dress, including the short, military-looking jacket and the simple cap.

Moreover, like Stalin, Malenkov is no theoretician or intellectual. He is an operator, a manoeuverer, and again like Stalin, he has derived his power from the authority to assign all Communists to their jobs. According to intelligence reports (and also to the testimony of Igor Gouzenko at the Canadian spy trials) this power is not limited to the Soviet Union. Malenkov has been in charge of the foreign section of the Communist central committee. Foreign Communists summoned to Moscow regularly visit him, and second only to Stalin he is considered the supreme director of the world Communist apparatus.

MALENKOV'S rapid rise began in the thirties, during the great purge, in which he played a conspicuous role, and which left plenty of room at the top. The turning points in his career were marked by two speeches. One of these in February, 1941, marked his rise to real power. The other, in February, 1946, was followed by a two-year eclipse.

In the first, he attacked devastatingly the whole system of Soviet industry and transport, for shameful inefficiency, as well as for "unculturedness and filthiness." This was the prelude to a major purge in Soviet industry (of which Molotov's wife is reported to have been one of the victims) and to Malenkov's becoming an alternate and later a full member of the Politburo.

IN THE SECOND speech, Malenkov sneered at over-orthodox Marxists, "people who have quotations from Marx and Lenin ready for every occasion and every pretext." This speech was followed by Zhdanov's ruthless drive for strict ideological orthodoxy, and in turn by Malenkov's removal as secretary of the Communist central committee and a two-year stretch of obscurity. Malenkov's rebirth coincided with Zhdanov's death in August 1948, and with Marshal Tito's defiance of the Kremlin. Malenkov is believed to have opposed Zhdanov's plans for disciplining Tito.

Yet there is no evidence whatsoever to suggest that Malenkov is a "moderate" opposed to the "extremism" of Zhdanov. His difference with Zhdanov concerned not ends but means. Like Stalin himself Malenkov is interested simply in power—"It is no secret that even our friends respect us because we are strong," Malenkov has said repeatedly—and in the Marxist ideology chiefly as an instrument of power.

IN THIS SENSE again, Malenkov thinks like Stalin. And he is believed to have climbed back to become Stalin's first favorite, not because he favored moderation but because of his greater militance in advocating the building of Soviet military strength and the extension of Soviet power.

The fact is that there are no "moderates" in the Kremlin. It is still possible that when the great dictator dies, a fierce internal struggle for power will ensue, and it is just conceivable that this struggle will shift the basic direction of Soviet policy. But it is a great deal more likely that, whether Stalin's power is inherited by Malenkov or Molotov or another, the bitter contest which has gripped the world will continue, not for years, but for generations.

(Copyright, 1949, New York Herald Tribune Inc.)

All women dress alike all over the world. They dress to be annoying to other women. —Designer Elsa Schiaparelli.

When civil liberties are protected at the expense of democratic life there ceases to be civil liberty.—President Syngman Rhee of South Korea.

Greatest Show In Europe

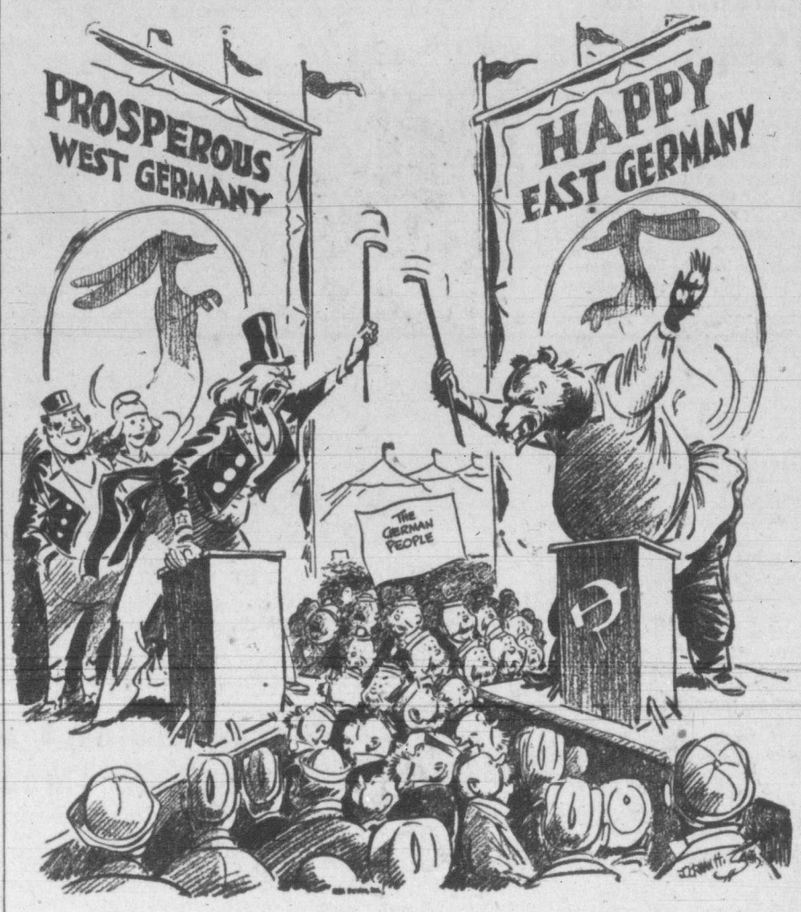

As Our Readers See It

WHERE WE CAME IN

I wish your correspondent, L. J. Pepper, could be a little more tolerant. One gets rather tired of his continued sneers at any expression of religious opinion. From his numerous letters I judge that he believes that science has the last word. I, of course, concede that he has a perfect right to hold and express this belief. If it contents him, well and good, and I am quite willing to agree that science is a very wonderful thing.

But I, and countless others, believe that there is a transcendental Power (which we call God) and that science is merely discovering the secrets of this Power. But the moment any one of us expresses this belief Mr. Pepper rushes into print to brand it as superstition.

But this is most unscientific; for you cannot make a cult of science. Some of the most eminent of the world's scientists have confessed that there is something above and beyond their discoveries which they could not explain or comprehend. One might speculate that their work had given them a glimpse of the infinite, but at any rate they were honest enough to admit that the human mind, with all its latent power, is in the last analysis finite.

I have little doubt that Mr. Pepper will deal with this letter in his characteristic manner, but it is not my intention to weary your readers by entering into a newspaper controversy with him.

I would only plead with him, and indeed, with his opponents, for a little more tolerance, for the issues involved are so vast and, in this atomic age, so fearful, that the use of sneers and gibes in discussing these tremendous questions seems to me to be cheap and petty.

J. L. HEALD.
1940 Greatford Place.

Editor's Note: In view of the fact that religious controversies in the press end up with nothing solved, the above letter must be considered as the final one in this regard. Correspondence on matters of practical public interest is always welcome. Again, however, the shorter the letter and the more pungent in construction, the greater the chance of its publication.

RACIAL GROUPING

In your issue of Nov. 18, page 23, is a news item from Crow Creek, Ont., about the Japs who have been allowed to settle in an exclusive colony and purchase property on the installment plan and form a village exclusively for Japanese.

I would have thought that by now, with their experience in B.C. with the Japs before the war, and with the Doukobors since, that the government would not allow these or any other different sects to congregate in a colony of their own.

Make them spread out among native Canadians and others and thus become Canadianized and assimilated into our Canadian way of living, amendable to our Canadian laws and customs.

ERIC C. JAMIESON.

TROUBLE MAKERS?

It is safe to assume that 999 people out of 1,000, not only don't want war, but hate the very thought of it, more particularly in those countries that have been ravaged by war.

Yet to read many of our newspapers, and look at the miserable cartoons foisted on us, one is justified in suspecting that a malicious trouble-making spirit is at work.

To most of us, to brand a man as a Communist and criminal because he believes that uncontrolled capitalism is against the best interests of his country, seems just as foolish as to condemn a man as a spy and criminal because he believes that the dictatorship of the Proletariat is against the best interests of his country. That is not our conception of Democracy.

Communists sit in the British Parliament, and can rant and rave to their hearts' content in Hyde Park or elsewhere, and can bark their heads off unhindered, on the principle that barking dogs don't bite. An object lesson to all jitterbugs.

Canada as an independent nation, the central link in the Great Commonwealth of Nations, can well afford to ignore the sabre-rattling of panicky propagandists, and set an example of co-operation for mutual benefit to all, refusing to be the stooge of any foreign ideologists.

R. D. E. McMAHON.
1032 Collinson St.

ONLY LIGHT WORK

Appearing before the commission on workmen's compensation hearings, your reporter has things mixed a little. To state that I said I was not able to do a full days work—is not correct. In answer to a question: "Was I able to do heavy work, digging, or shoveling coal?" I said no, only light work.

E. TOWNSEND
930 Balmoral Road.

BABIES LEFT ALONE

Would you be so good as to publish this letter in order that parents who are in the habit of putting their babies in buggies in their own front yards, in the delusion that they are safe from molestation, may be advised that such is not the case.

On Saturday, my wife heard our baby start to scream and on rushing outside, found her face to be covered with blood, while a small girl stood alongside the buggy. Questioned as to what had happened, the girl said "I beat her" and she spoke the truth. Our baby has no less than 16 cuts on her face, mostly about the eyes.

The child departed and returned a short time later accompanied by a lady, we assume it was her mother, who expressed regrets and suggested to the child that she do likewise.

As this child was not punished at the scene of the incident, it is very probably that she will repeat this performance. Parents in the James Bay area take warning.

H. B. SMITH.
412 Superior St.

Greek Children Have No Toys

By SCOTT MORTON, N.A.N.A., from New York

TO MANY a Greek child, and especially to the many who are in tubercular hospitals, the ultimate luxury is a pencil. The child lucky enough to have one keeps it under his pillow and when it is almost gone he makes a little holder for it so that he can use the last tiny fragment of lead.

NO TOYS

They have no toys and they probably expect none.

Miss Elise Lavelle, a member of the board of directors of Friends of Greece, Inc., who recently returned from Greece, said that she saw no toys and no decorations. In some hospital rooms she saw twists of colored paper pinned on the walls for the youthful patients to look at.

"The Greek child of nine has never known anything but war and misery and terror," Miss Lavelle said.

In Greece two months to investigate conditions there, she was told that the Italian and German occupations "were not a patch" on what the Communist war had done to the country.

Thousands of families were driven from their homes by the guerrilla warfare, and although it is now over, and the government is victorious, many families are still displaced.

PRINCIPAL PURPOSE

When the Friends of Greece was founded in 1941, its principal purpose was to help the country's children. But in consequence of the Communist war, which uprooted so many households, the organization has had to extend its aid to adults as well.

Miss Lavelle told of some of the cases she looked into. In Athens, in response to a letter asking for help, she visited a family of four living in one room—but it was a neat, clean room. The 75-year-old head of the family was a baker and they had been driven out of their home in Macedonia. He had a small pension for his service in World War I and they had got along fairly well while their son had a job. But the son had just been drafted into the Greek army—at $3 a month. This is one of the families that is being helped.

WORST SCOURGE

An American doctor told Miss Lavelle that the worst scourge in Greece was tuberculosis because it spreads through the family group, especially since so many families live in crowded, unsanitary conditions.

GLOBAL SURVEY

By DeWITT MACKENZIE
Associated Press News Analyst

It's seven years ago, barring a few days, that North America's distinguished British guest, Field Marshal Viscount Alexander, gave me the toughest chase I ever experienced in rounding up a subject for an interview—not that he was trying to avoid me, but it just happened that way.

This was in the Libyan desert in December of 1942, just before the crucial battle of El Agheila between Monty's Eighth Army and the Germans under the famous Marshal Rommel. The British general was moving his headquarters for the great showdown, and he personally was hopping from place to place so fast that the British press unit to which I was attached never could catch up with him.

FIND HIM

Finally my colleagues threw up their hands, gave me an armored car with a military driver and said: "Go find Monty yourself!" A couple of days later we finally ran to earth the man whom Gen. Dwight D. Eisenhower, supreme Allied commander, had described as "one of the greatest soldiers of the war . . . a figure who will live always, not only in British but in world history."

The general was in his caravan—a little "headquarters" office-on-wheels which could be got under way in a few moments. When I knocked he gave me a cheery "Come in—I'm glad to see you," and grinned when I told him about my long chase.

The first moment of an interview with a stranger often is the most important, for it is in this brief instant that the interviewer sizes up his subject. I find that in my notes of the interview I recorded this first impression:

CRUSADER'S FLAME

"There burns in his grey eyes the unmistakable flame of the crusader. If he were not a great general he would be in some other field of leadership and it would involve idealism, if I've sized up my man rightly."

There would seem to be nothing in subsequent developments to change that viewpoint. Associated with that thought is the fact that he is intensely religious, and in a manner of speaking fought with the Bible in his hand. His own battle cry was: "Let God arise, let His enemies be scattered." He told me of messages he was receiving from all over the world and said:

"I was particularly touched by one letter from a Sunday school teacher in Atlantic City. He wrote to say that the boys of his classes were praying that I might have strength in the coming battle."

"And don't these messages help you?" I asked. "Don't they strengthen your morale?"

He nodded, and there was moisture in his eyes.

CLIPPED at RANDOM

TOO SOUR

Exchange

Sourness spoils ordinary milk, and it doesn't do "the milk of human kindness" any good either.

HAVE IT BOTH WAYS

Windsor Star

A Scottish professor says his country wants self-government, without "complete severance from England." In other words, the Scots want sovereignty over Scapa Flow, but would hate to see the day the Royal Navy would stop using it.

ARROGANCE ABOUNDING

Ottawa Citizen

In the Japanese Parliament, Premier Shigeru Yoshida has declared that when a peace conference is held Japan can walk out if it does not like the terms, or "just decline the peace treaty." These remarks may have been "an unfortunate mistake," as a Japanese foreign office official says, but they indicate to the western world the kind of arrogance that has revived in Tokyo.

SECURITY BEFORE OPULENCE

New York Times

Adam Smith says a nation must always put security before opulence. He would find in our present discontents a nation that seems to be throwing both out the window, and with a sort of gay abandon, too. An odd sensation persists that events and not men are beginning to determine history. The way to ward off the mental depression induced by the front page is the old faith of the soldier in wartime that there must be more damfools on the other guy's side than on ours.

My Three Years In Moscow

By Lieut.-Gen. Walter Bedell Smith

Structure Of Control Threatened By Struggle To Unseat Marshal Tito

Installment No. 15

Viewed from the American Embassy in Moscow, the Cominform struggle to unseat Marshal Tito of Yugoslavia created visible, ever-widening political and economic repercussions throughout Eastern Europe and, indeed, among inquiring minds susceptible to Communist influence all over the world.

It breached the Iron Curtain and violated the principle of Kremlin omnipotence. The wall the Soviets have erected around their part of the world can be visualized as a dyke holding in check the churning torrents of the pent-up emotions of Eastern Europeans, who may know little of real democracy at home but who historically have resisted every kind of foreign rule. This breach, like any leak through which angry waters find an outlet, threatens to grow larger with every passing day and, if unmended, eventually to destroy the entire structure of control and to inundate the surrounding area.

The men in the Kremlin have stated it, just this bluntly and without equivocation: the first loyalty of Communists everywhere is to the Soviet Union; their devotion to their own countries and their peculiar national interests must be secondary, Moscow said, in terms impossible to misunderstand, that it expects every Communist party of every nation to obey without question the dictates of the Communist party of the Soviet Union (Bolshevik) and that, if and when one of them comes to power, it must apply in its own country the exact system of regimentation and collectivization now in effect in the Soviet Union.

Tito said "no," and the Kremlin said he must recant or be overthrown.

That was 18 months ago, as this is written, and neither has happened. Tito is still in power, and on the basis of available evidence, probably politically stronger than when the fight began.

Time Is On Their Side

Since Moscow is the political, economic, military and psychological headquarters for world revolution, it quite naturally was one of the primary tasks of the Ambassador and his staff to keep in closest possible touch with every phase of international Communism, both before and after the "Cominform" openly took the place of the "Comintern," which had been disbanded in 1943 as a sop to the public opinion of the Western Allied world in the middle of the war against Hitler. We followed, therefore, with increasing interest, the step-by-step development of the Tito controversy.

Just as they have never put a time limit on achievement of the world domination by Communists, which they consider inevitable, the Soviets likewise have never established any time schedule for eliminating the heretical Yugoslav marshal. They believe, quite obviously, that time is on their side, but this may not necessarily be so.

It would not be wise to make any prediction at this stage as to whether Tito eventually will win or lose, recant or lose his job, if not his head, but I believe it would not be without value to total the particular advantages thus far accruing to the West from Tito's continued successful defiance of the Kremlin.

Major Gains Listed

On the basis of my experience in Moscow, I would list these major gains:

Any totalitarian system lives to a large degree on the myth that its leaders are infallible. As long as Tito lives, unrepentant and still in power, he is a negation of this principle.

The Communist drive directed from Moscow has been stripped naked of any internationalist pretense and exposed to the world as nothing more nor less than "Great Russianism." The theories of Marx and Engels, who were most interested in how to make a revolutionary state, have been revised to fit Russian organizational concepts, which are a modernization of the age-old czarist practices of despotic power and absolute control.

Because nothing is more contagious than independence in a totalitarian state, the so-far successful Tito revolt already has shaken the structure of the Communist party in Poland, Hungary, Albania and "Free" Greece by the admission of the Communists themselves. There is every reason to think it may have been behind less-publicized party troubles and purges in Bulgaria, Rumania and Czechoslovakia.

Differences in the Balkans

In the Balkans, the Cominform-Tito split created differences among the major leaders of the Greek guerrillas, and

GEN. GEORGE C. MARSHALL
. . . stroke of sheer genius.

when control was handed to anti-Tito forces, Yugoslavia ceased its once-considerable aid to the Greek rebels and made easier the American-supported task of crushing the Communist army in northern Greece. Albania, as an anti-Tito Soviet satellite, is now sparated from any friendly neighbors and shaken by an internal political crisis, brought on in part by the fact that most of its trade since the war had been with Yugoslavia or routed through Yugoslavia. The Communist-supported plan for a South Balkan Federation, upon which Yugoslavia and Bulgaria had agreed, was dropped when Bulgaria aligned herself against Tito. And, without Soviet support, Yugoslavia has had to reduce her pressure on the Free Territory of Trieste, which her troops jointly occupy with American and British forces—an area ardently desired in full by both Italy and Yugoslavia.

Internationally, the controversy furnishes further evidence of the mendacity of the Soviet claim that it respects treaties and the sovereignty of small nations. By its own words in a series of angry notes to Yugoslavia, the Soviet government has made it clear beyond a shadow of a doubt that it is in fact interfering directly in the international affairs and national sovereignty of Yugoslavia in complete violation of the United Nations Charter.

Inside Yugoslavia, it has strengthened Tito among middle-class groups previously opposed to the regime, who by their Balkan heritage and even their enlightened self-interest are more anti-Russian than anti-Tito.

Inside the U.S.A., it certainly has caused at least a small decline in the enthusiasm and support of "fellow-travelers" who found it difficult to regard Tito as an international Communist hero one day and an enemy the next.

In Soviet Image

Since the establishment of trained Soviet puppets in power in the satellite states, we have witnessed a gradual process of remaking them in the image of the abject Soviet constituent republics.

I am satisfied that there never was the slightest intention on the part of Stalin and the Politburo to allow any other pattern to develop in the satellite area or to honor—at any point or in any way—the many agreements they had made with the British and the U.S. to allow the people of Eastern Europe freely to choose their own form of government and to decide on their own futures. The Kremlin, from the very beginning, was determined to prevent us from having any role or any influence in Eastern Europe and, by preventing us from assisting the reconstruction of Western Europe, eventually to open the entire European continent for further Russian expansion and exploitation.

History does not record another instance where a program of aggressive expansion has attained its objectives with such rapidity. In less than three years of peace, the Soviet Union, by political infiltration and suppression, over-ran a great deal more territory than the Red Army had conquered during the entire war.

Meanwhile, the Western powers, whose people generally were reluctant to admit, even in the face of overwhelming evidence, that their hopes for a united world were being completely shattered, passed through a period of indecision and hesitation.

"Democracies," General Marshall used to say, " are slow starters, but when they do move they act with great force and resolution."

When it finally was apparent to the people of America that the Soviet Union and the Western democracies had widely divergent peace aims, and that the lofty agreements entered into so hopefully during the war were being given almost diametrically opposite interpretations, they reacted positively and effectively.

The Truman Doctrine, specifically promising aid to Greece and Turkey but in principle holding out the prospect of aid to any country resisting Soviet aggression, came in March, 1947, and was followed a few months later by the Marshall Plan for European economic recovery.

Stroke of Sheer Genius

A very wise and experienced Western European statesman and diplomat said to me at this time: "The Marshall proposals were a stroke of sheer genius, and if coupled with a judicious political fusion of the Anglo-French-American zones of occupation in Western Germany, can provide an impact against present Russian strength and bring about Russian withdrawal to the East, short of war."

The first conference in Paris provided the final test of Soviet intentions. When the French Ambassador told me at the end of June that he had issued visas for Molotov and a group of sixty-odd economic experts to attend the Conference on European Economic Reconstruction at Paris, I wondered for a moment, despite all I had learned in the Soviet capital, whether it was possible that there would be a new co-operative shift in the Kremlin's tactics, even though in the preceding two years there had not been a single statement by any Soviet leader expressing interest in any common effort to restore European economic well-being.

World in Two Camps

But when Molotov walked out of the Paris conference, refusing to co-operate with the plan, and when the Kremlin forced the withdrawal of Czechoslovakia, which had announced her acceptance, and of Poland, which wanted to join the program, we knew that there would be no change, that the world was indeed divided, by Soviet decision, into two camps.

It is possible that the Politburo hesitated for a time to make this decision. Mr. Bevin told me that during the first two days at Paris, Molotov's attitude had seemed to him encouraging. During the third day's session, however, while Mr. Molotov was speaking, one of his aides handed him a telegram. He interrupted his remarks to read it and said nothing more during the remainder of the day's meeting. On the following day he denounced the plan. His final instructions evidently had been contained in this telegram.

I frequently glanced at the translations of the political columns in Soviet children's magazines. They were interesting and amusing, because they gave the raw propaganda line in words of one syllable, unseasoned by Communist dialectic. Here is how the Marshall Plan was described for the children of the Soviet Union:

"ZOYA DAVIDOVA, MANSOUR KAYUMOV, MUKHAMET LETFULLIN AND OTHER CHILDREN ASK: 'WHAT IS THE MARSHALL PLAN?' DR. OF ECONOMIC SCIENCE E. VISHNEV ANSWERS THEM.

"Marshall is the Secretary of State of the United States of America (in this country he is called Minister of Foreign Affairs). Last summer Marshall made a speech in which he declared that in European countries there prevails at present economic chaos and that the United States are ready to help these lands restore their economies. Marshall proposed to the European lands first of all to consult among themselves how they could help one another. 'Just let these countries,' said Marshall, 'calculate what resources they have themselves and what are their needs. Then America will decide how it can help them.' The American papers

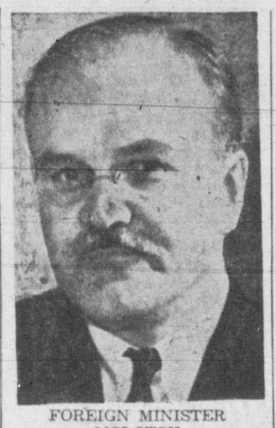

FOREIGN MINISTER MOLOTOV
. . . silence after wire.

immediately raised a great noise about this plan. In different terms, they emphasized 'the magnanimity' of America which had decided to help war-stricken Europe.

Subjection of Europe

"However, actually, this cunning plan pursued entirely different aims. The American capitalists want to use the help of the Marshall Plan to overwhelm Europe and bring it into subjection to themselves. The government of the Soviet Union at once recognized the real meaning of the Marshall Plan and definitely refused to take part in setting it up. So also did the governments of the other democratic lands—Poland, Czechoslovakia, Bulgaria, Yugoslavia, Rumania, Hungary and also Finland. But 16 European states adopted the Marshall Plan against the wishes of their peoples.

"Let us see now how the U.S.A. is preparing to carry out the Marshall Plan and what it promises the European countries which have fallen for the American bait.

"Representatives of these 16 European states met together and calculated that they had to receive from the U.S.A. 29 billion dollars to restore their economies. The Americans answered that this sum was too high and asked for its reduction to 20-22 billion dollars.

"The Americans, moreover, attached the following condition: they themselves must dictate to each European country what branch of economy it must develop and what it must curtail. For example, they say to Britain: 'You Britishers, build fewer ships for yourselves; you will buy ships from us in America.' They propose to the French a reduction in the production of automobiles—American factories can make automobiles for France.

Useful for Capitalists

"It goes without saying that this was very useful for American capitalists. In America everybody is fearfully awaiting 'the economic crisis,' i.e., the time when many factories and industries suddenly close and millions of people are left without work. At that time it will be difficult for the manufacturers to get rid of their output. A man out of work has nothing with which to buy. So the American capitalists are greatly concerned how to sell profitably their output in Europe. Further, the European countries inevitably will become dependant on America; once they make a few machines, tools and automobiles, it means that willy-nilly they must defer to the Americans.

"According to the Marshall Plan, the American capitalists want to restore all the great factories of Western Germany. In other countries, they are hastening to close many factories, while in Germany, on the contrary, they are opening them up. Their purpose there, too, is quite understandable: clearly, the U.S.A. considers Western Germany as its colony. By controlling the big industries there which can also make armaments, it will be easy for the Americans to frighten the European countries dependent on them.

"The American capitalists counted on using the Marshall Plan to stir up trouble between the peoples of the democratic countries and the Soviet Union. The Americans proposed to these countries as follows: 'We will give you dollars if only you abandon your friendship with the Soviet Union. But if you don't, we won't give you anything.' But the peoples of these countries did not fall for the American capitalists' trick. They answered the Americans; 'We will not exchange our freedom and independence for dollars.'

Ask for Rights

"In America and the capitalist European countries people make a great fuss about the Marshall Plan, but to date the Americans haev not given anyone a single dollar of the sum indicated in the plan . . . and meanwhile America is asking that the European countries grant her the right of building on their territory and in their colonies harbors for American naval vessels and aerodromes for American planes.

"Belgium has a colony, the Congo, in Africa. Rich deposits of uranium ore exist there. This ore is needed for the production of atom bombs. In the French colony of Caledonia are deposits of nickel. Nickel is a metal which is very important for the making of armaments. The Americans are demanding that Belgium and France hand over the uranium ore and nickel to America.

"But this isn't all. The American capitalists have still another

MARSHAL TITO
. . . he said "No."

dastardly aim. After using the Marshall Plan to reduce the European countries, they want to unite them in a military alliance for a future war against the democratic states. The Marshall Plan is highly profitable to the United States. For the European countries it brings only poverty. Any land which wants to receive 'aid' by means of this plan will be entirely dependent on America. Its economy will not be assisted: on the contrary, it will fall into greater ruin, because the country will have to close many of its industries and plants and hundreds of thousands of people will be out of work. That is why both in America itself and in all other lands progressive people are opposing the Marshall Plan with all their strength."

Copyright, 1949, by Walter Bedell Smith

Another installment of "My Three Years in Moscow" will be published in the Victoria Times tomorrow. These memoirs of General Smith are being published simultaneously by the New York Times and the Daily Telegraph of London. In France they are being syndicated by Opera Mundi of Paris. In January, they will be published in book form by J. B. Lippincott Company in the United States and by Heinemann in Great Britain.

FOR BRONCHITIS YOU CAN'T BEAT BUCKLEY'S MIXTURE

Car Badly Wrecked But 5 In It Unhurt

In a Colwood accident Monday night, in which a car was badly damaged when it left the road and turned over, the five occupants were lucky to escape unhurt, provincial policeman Constable Fred Clunk reported.

Driver was Victor J. Montgomery, 935 Selkirk Avenue. Other occupants were Mrs. Montgomery, Mrs. J. R. Brown, 935 Selkirk Avenue, and Frank Mattin. The Vancouver car, which had the roof battered down to within eight inches of the top of the front seat, is owned by Clayton L. Rubin of Vancouver, Const. Clunk said.

Cleaning at Its Finest at Spotless

LADIES . . .
Small-Size
GARDEN SHOVELS and FORKS
Are back again after 10 years $1.69
B.C. HARDWARE
724 FORT

GREEN
PLANER ENDS
In 2-Cord Lots Only.
PER CORD $5.50
MANNING FUELS LTD.
1910 STORE ST. PHONE B 1013

CASH
for your empty
BEER BOTTLES
25c per dozen
Your co-operation in returning empty beer bottles promptly will help to ensure an adequate supply of bottled beer. You will receive cash for your empty beer bottles when you deliver them to
301 Esquimalt Road
VICTORIA, B.C.

ACHES AND PAINS OF COLDS

HERE'S QUICK COMFORT!
And the RELIEF IS LASTING
There's one thing for the headache . . . the muscular aches and pains that often accompany a cold . . . INSTANTINE. INSTANTINE brings really fast relief from pain and the relief is prolonged!
So get INSTANTINE and get quick comfort. INSTANTINE is compounded like a doctor's prescription of three proven medical ingredients. You can depend on its fast action in getting relief from every day aches and pains, headache, rheumatic pain, for neuritic or neuralgic pain.
Get Instantine today and always keep it handy
Instantine
12-Tablet Tin 25¢
Economical 48-Tablet Bottle 69¢

THE CANADIAN BANK OF COMMERCE

HEAD OFFICE - TORONTO

STATEMENT AS AT 31ST OCTOBER, 1949

ASSETS

Cash on hand and due from Banks and Bankers		$ 189,967,888.28
Notes of and Cheques on other Banks		57,882,677.20
Government and other Public Securities	Not exceeding market value	733,374,443.59
Other Bonds and Stocks	Not exceeding market value	69,038,157.36
Call and Short Loans	(Security held of sufficient marketable value to cover)	28,098,719.59
Total Quick Assets		$1,078,361,886.02
Loans and Discounts	(After full provision for bad and doubtful debts)	497,575,828.37
Acceptances and Letters of Credit for Customers (See contra)		48,829,395.34
Bank Premises		16,982,940.82
Deposit in Circulation Fund, held by Dominion Government		175,000.00
Other Assets		4,395,195.89
Total Assets		$1,646,320,246.44

LIABILITIES

Notes in Circulation	$ 2,969,193.17
Deposits	1,527,536,733.19
Acceptances and Letters of Credit (See contra)	48,829,395.34
Other Liabilities	2,059,427.98
Total Liabilities to the Public	$1,581,394,749.68
Capital Paid Up	30,000,000.00
Reserve Fund	30,000,000.00
Dividends declared and unpaid	620,486.04
Provision for Extra Distribution	600,000.00
Balance of Profit as per Profit and Loss Account	3,705,010.72
Total Liabilities	$1,646,320,246.44

PROFIT AND LOSS ACCOUNT

Year Ended 31st October, 1949

Profits for the year ended 31st October, 1949, before Dominion Government taxes but after appropriations to Contingent Reserves, out of which full provision has been made for bad and doubtful debts		$6,194,584.81
Less:		
Provision for Dominion Government taxes	$1,831,634.90	
Depreciation on Bank Premises	746,988.01	
		2,578,622.91
Net Profits after the foregoing deductions		$3,615,961.90
Dividends	$2,400,000.00	
Provision for Extra Distribution—20c per share, payable 3rd January, 1950	600,000.00	
		3,000,000.00
Amount carried forward		$ 615,961.90
Balance Profit and Loss Account 30th October, 1948		3,089,048.82
Balance Profit and Loss Account 31st October, 1949		$3,705,010.72

S. M. WEDD
PRESIDENT

JAMES STEWART
GENERAL MANAGER

Four School Trustees To Seek Re-election; Six Vacancies

Four members of the Greater Victoria School Board whose two-year terms of office expire at the end of the year will stand for re-election in December.

They are board chairman R. H. Green and Trustee Arnold Trevett, Victoria representatives; Trustee Walter Jeune, Saanich, and Trustee J. A. de Bourcier, Oak Bay.

Two one-year terms on the board are to be filled at the elections also. They were caused through the death of Miss Isla Tuck, Victoria representative, and the resignation of M. P. (Pat) Paine, Saanich representative.

A contest is assured for the Victoria one-year term. E. H. Carey, tea and coffee merchant at 716 View Street for the past 27 years, confirmed today he will seek the seat. Mrs. D. P. W. Maunsell, former president of the Sir James Douglas P.T.A., said earlier she will ask to be elected to the office.

No candidate has been named yet for the Saanich vacancy although it is understood O. B. Taylor, 2811 Tudor Road, drug store manager, is considering standing for election.

BUILDING PROGRAM

In announcing at a board meeting Monday night that he will ask to be returned to office, Mr. Green said he was interested in seeing the school building program advanced. He has served eight years on the board.

Mr. Trevett said he would "stick with the ship" in view of many important projects the board had planned and a heavy amount of work the board will be faced with next year.

"I'd like to see it through," said Mr. Trevett, chairman of the board's music committee and a member of the finance and education committees.

Both Mr. Trevett and Mr. Green felt that with six trustees being elected, some of the experienced board members should stand for office.

Trustees Planning Classes For Tots Saanich, Esquimalt

Saanich and Esquimalt schools will be provided with pre-primary classrooms next year it was indicated at a meeting of the Greater Victoria School Board Monday night.

The board referred to next year's estimates committee a letter from the Parent-Teacher Council asking that a pre-primary classroom be set up at Quadra School to serve the northern area.

Trustee Walter Jeune, Saanich representative, reminded that his municipality and Esquimalt had no such classrooms. The city and Oak Bay had.

J. F. K. English, inspector, said the opening of the S. J. Willis junior high school in the Topaz district would make classroom space available at both Quadra and Cloverdale Schools.

He thought Cloverdale should be given priority over Quadra in the setting up of pre-primary classes because it was in Saanich.

He said also that Esquimalt should be provided with pre-primary classrooms.

Board members agreed.

MUSICAL FAMILY

LEIGHTON BUSZARD, Bedfordshire (CP)—G. Aris has 14 sons and relatives who play in local bands. They have 347 years' playing experience among them.

High Students Watch Trustees In Action

"Home work" for seven high school students Monday night was to listen to the Greater Victoria School Board's monthly deliberations.

The students were Owen Irwin, Brian Bassett, Sylvia Welsh and Janice Bacon, Victoria High; Lawrence Bolter and Maureen Brownley, Oak Bay High, and Arthur Cornish, Mt. Douglas High.

They will take over the school board offices on Future Citizens' Day Dec. 2 while fellow students will act in other important municipal and business posts.

They attended the November meeting of the board to familiarize themselves with its workings.

School Burglaries Increase; Police Patrols Requested

Police of the Greater Victoria municipalities will be asked to patrol school grounds nightly in an effort to halt an outbreak of burglaries.

Request is going from the Greater Victoria School Board which on Monday night considered closing the school grounds after dark to the public.

It was reported that three schools, the new Fairey Technical Unit at Victoria High School, Central Junior High and Oaklands were broken into last week, Mt. View High School was entered recently also.

Trustee Walter Jeune, chairman of the education committee, said considerable damage was being done to school buildings. Twenty-five windows were broken at one school one night recently, he stated.

"It's time something was done to guard against this sort of thing," the trustees said.

He claimed police patrols of schools in the city a few years ago were effective.

Hebden Takes Over As President Of Victoria Liberals

G. A. A. Hebden took over the presidency of the Victoria Liberal Association Monday night from D. J. Proudfoot, who has been elected to the provincial legislature.

Mr. Hebden was elected by acclamation.

In a battle for the first vice-presidency Ronald Worley beat Donald K. Smyth by 12 votes on the second ballot. Earl Briggs' name had been dropped following the first ballot.

Mrs. Linda Smith was elected second vice-president by acclamation.

Mrs. Blair Reid was re-elected treasurer, defeating John A. Wilson, former member of the Saskatchewan legislature, by 21 votes.

A. H. Cox was returned by acclamation as the secretary.

The association expressed confidence in Prime Minister St. Laurent, Fisheries Minister Mayhew and Premier Johnson. These three men, along with former Prime Minister King, were re-elected honorary officers.

BF-179B

where will you find this baby?

ANSWER ON PAGE 8

Kitchen Most Improved Room In Home, Extension Audience Told

In spite of large modernistic living-rooms with glass walls and the like, the kitchen is the most improved room in the home in the past 10 years, according to Miss C. S. Black, head of the department of economics at the University of British Columbia.

Prof. Black gave this opinion Monday night at the Victoria College-Normal School auditorium as she addressed more than 100 persons at a meeting of the Victoria branch of the university extension association.

The speaker emphasized throughout her hour-long talk that the family was the important basis of our civilization and the home was merely the shell within and around which the family existed.

PEOPLE IN THE HOME

It is the people in the home who must be considered in building a house—it should be made to conform to the needs of the occupants, Prof. Black pointed out, noting that nowadays in too many cases the situation was the other way around.

She advocated more storage space in houses, defining storage space as different from cupboard space. Things should be stored in spaces built to accommodate them, and in the proximity of the part of the house where they will usually be used, she said.

The speaker noted few houses now have attics which can be used for long-term storage.

Prof. Black said she thought the design of modern houses tended to draw away from the "family circle" feeling of past generations. She added that the community centre, while valuable, could not replace that feeling.

PROF. PETTIT NEXT

One of the most interesting talks of the current extension association series is scheduled for Dec. 5 when Prof. Sydney Pettit speaks on what is probably his favorite novelist, Arthur Koestler.

$440,000 Theatres

NANAIMO—Two drive-in theatres and a conventional theatre, worth a total of $440,000, are planned for Nanaimo and district. The theatre is to be on Terminal Avenue, while the two drive-ins, costing $240,000, both will be north of the city.

Accepts Bond Bid

Greater Victoria School Board on Monday night accepted a tender of Pemberton and Son Vancouver Ltd. in the floating of a $27,000 bond issue for school building purposes.

The amount set for the three per cent debentures dated from 1950 to 1967 was $95.29.

Good Workers BUT...

THE TRAINED MAN WINS

In every business, every factory, the story of success is the same. The good positions with good salaries go to the man who can offer employers the advantages of *specialized training*. Consider the job that *you* could have if you were well-trained in your field. Go after it now. Study an I.C.S. Course in your spare time. Full information costs you nothing. Just mark and mail coupon.

TEAR OUT HERE

INTERNATIONAL CORRESPONDENCE SCHOOLS CANADIAN, LIMITED

Twenty-six Schools in Function

Dept. 1840 B 1517 Mountain Street, Montreal, Que.

Without cost or obligation, send me full information about the Course before which I have marked X:

ENGINEERING, INDUSTRIAL AND TECHNICAL COURSES

Aeronautics and Internal Combustion Power: ☐ Aeronautical Engineering ☐ Flight Engineering ☐ Aircraft Mechanics ☐ Aircraft Engine Mechanics ☐ Diesel Engines ☐ Gas Engines ☐ Diesel Electric Power ☐ Marine Diesel Power

Architecture, Heating and Plumbing Engineering and Air Conditioning: ☐ Architectural Engineering ☐ Contracting ☐ Estimating ☐ House Planning ☐ Heating ☐ Plumbing ☐ Air Conditioning

Chemical Engineering: ☐ Analytical Chemistry ☐ Industrial Chemistry ☐ Plastics ☐ Iron and Steel ☐ Petroleum Refining ☐ Pulp and Paper

Civil Engineering, and Mining: ☐ Civil Engineering ☐ Highway Engineering ☐ Structural Engineering ☐ Concrete Engineering ☐ Public Works Engineering ☐ Surveying and Mapping ☐ Coal Mining ☐ Mine Surveying and Mapping ☐ Metal Mining

Electrical Engineering: ☐ Operating Engineer's ☐ Maintenance Engineer's ☐ Power House Engineer's ☐ Light and Power Engineer's ☐ Lighting Technician's ☐ Ship Electrician's ☐ Electrical Mechanic's ☐ Steam Electric Plant ☐ Hydroelectric Plant

Mechanical Engineering: ☐ Drafting and Machine Design ☐ Drafting and Tool Design

Mechanic's Technology: ☐ Machine Shop ☐ Welding ☐ Foundry Work ☐ Forging ☐ Patternmaking ☐ Toolmaking ☐ Boilermaking ☐ Marine Pipefitting ☐ Ship Fitting ☐ Sheet Metal Work

Engineering Drawing: ☐ Aircraft Drafting ☐ Electrical Drafting ☐ Mechanical Drafting ☐ Industrial Piping Drafting ☐ Sheet Metal Drafting ☐ Ship Drafting ☐ Ship Electrical Drafting ☐ Structural Drafting

Communications: ☐ Radio Engineering ☐ Radio Operating ☐ Radio Servicing ☐ Practical Telephony ☐ Telegraph Engineering

Railroading: ☐ Locomotive Engineer's ☐ Air Brake Inspector's ☐ Car Inspector's ☐ Section Foreman's ☐ Bridge and Building Foreman's ☐ Diesel Locomotive

Operating Engineering: ☐ Steam Engineering ☐ Marine Engineering ☐ Combustion Engineering ☐ Refrigeration ☐ Petroleum Refining Plant

Textiles: ☐ Cotton ☐ Woollens ☐ Rayon ☐ Worsted

☐ Industrial Engineering

☐ Ocean Navigation

☐ Automobile Technician

BUSINESS, ART AND DOMESTIC SCIENCE COURSES

☐ Accounting ☐ Advertising ☐ Bookkeeping ☐ Salesmanship ☐ Traffic Management ☐ Auditing

☐ Business Administration ☐ Management and Marketing ☐ Management and Production ☐ Production Supervision

☐ Invention Management ☐ Retail Business Management ☐ Department Store Operation ☐ Retail Merchandising ☐ Caricaturing and Cartooning

☐ Illustrating ☐ Sign Lettering ☐ Show Card Lettering ☐ Dressmaking ☐ Foods and Cookery ☐ Serving Foods for Profit

Name..... Age.....

Address.....

Employed by.....

INTERNATIONAL CORRESPONDENCE SCHOOLS (CANADA LTD.)

Local Office: 729 VIEW STREET Empire 5150

ODEON THEATRE

To help Columbus (Fredric March) find his way to the New World in "Christopher Columbus," now being shown at the Odeon Theatre, reproductions of 15th century navigating instruments were made. They included an astrolabe—for finding the positions of heavenly bodies—a quadrant and compasses. From an old print, Ptolemy's map of the world was reproduced on parchment, and from the records of Bartholomew Columbus, Christopher's brother, the explorer's own sailing maps were copied.

PLAZA THEATRE

Oldtime westerners, who know about such things, say that Rod Cameron has the typical hands of a gunfighter—long, slender, and strong as steel. Cameron stars as a gunfighter in "Panhandle," the thrilling western film which is now at the Plaza Theatre.

MOVIE TALK

Mona Freeman returns to Paramount to play a bobby-soxer after being a kleptomaniac in "Shoplifter." She is due to continue her role in the "Dear Ruth" series, and she isn't too happy about it. "I've got to grow up sometime," she says.

Retake time in Hollywood: Opening scenes of "Sunset Boulevard" are being re-shot. The original had Bill Holden narrating the film from a morgue and conversing with other corpses. Preview audiences turned thumbs down. . . .

Walter Huston, at Tucson, Ariz., with "The Furies," has finished the first draft of his tome, "Ranch Style Cook Book."

FEATURES THAT PLEASE
KEEP AN EYE ON THE
FOX
QUADRA & HILLSIDE
TODAY AND WEDNESDAY
"CANADIAN PACIFIC"
Starring
RANDOLPH SCOTT
Plus
ADDED SHORTS
DIAL-B-3370

TODAY
IRENE DUNNE
REX HARRISON
LINDA DARNELL
ANNA AND THE KING OF SIAM
Directed by JOHN CROMWELL
Produced by LOUIS D. LIGHTON
20th CENTURY-FOX
OAK BAY
DOORS 6.30 - FEATURE 6.37, 8.47
E 2943 - PRICES: 45c - 35c - 15c

WINTER RATES
NOW IN EFFECT AT
VANCOUVER ISLAND INNS

SALT SPRING ISLAND — 25 Miles from Victoria
HARBOUR HOUSE — SALT SPRING ISLAND
Through the islands via ferry . . 2 hours from Victoria.
GOLF . . . HUNTING . . . FISHING
SPECIAL FALL AND WINTER RATES
Excellent Meals . . . Homelike Atmosphere
Wire, Write (or Phone 26 T) — P. D. CROFTON

MAPLE BAY — 47 Miles from Victoria
DELIGHTFUL DINNERS in a charming dining-room overlooking the sea.
SPECIAL WINTER RATES
$100 per Month, All Inclusive Per Person
MAPLE BAY INN — PHONE DUNCAN 233L-1

PARKSVILLE — 95 Miles from Victoria
THE ISLAND HALL — PARKSVILLE, B.C.
"The Hotel With a Beach for a Doorstep" — Enjoy
HOME COOKED MEALS — DE LUXE BEDS
WINTER RATES NOW
Write or Phone Parksville 46

QUALICUM BEACH — 103 Miles from Victoria
BEN BOW INN ON THE SEA
Holiday in the Lodge . . . or in a Self-Contained Modern Cottage
SUPERB FOOD — MEALS TO TRANSIENTS
Mrs. I. M. Puetorbaugh (formerly of Henri's Charcoal Grill, Vancouver).
PHONE QUALICUM 321

Arts Centre Jury Show Held Over

AUDREY ST. D. JOHNSON

It is a thoroughly stimulating experience to visit the Arts Centre on Broughton Street, where the first jury show is being held over to the end of this week.

To find 83 pictures, all containing merit in various degrees and all by Vancouver Island artists, is a matter for pride and pleasure. It is interesting, too, to consider how frequently similar subjects have been used and what a totally different treatment they have received in each case. Mediums are oil, water color and pastel and there are some interesting sculpture pieces by David Packard, G. Watson and Grace M. Heddle and an attractive sample of the potter's art by Molly Barber-Starkey.

Everyone who visits this show—and it is not necessary to be an art connaisseur to enjoy such a versatile display — will soon select their favorite quite independently of what anyone else may say regarding relative merit. Which is one of the fine democratic things about such a show.

For our own part, we liked immensely, Constance Bonner's cool, sharply defined water color of "Fishing Boats" and I. H. Wyllie's brilliant zinnias. There are two distinguished oils by Arthur Checkley, challenging work by Joy Mundey and several arresting portraits; one in particular, a vital, characterful study of "A Native Gentleman," by Rudolf Sigrist.

There are many more that would repay long, careful consideration, companionable pictures and bold, aggressive studies, flaring with color, and strong in rhythmic composition.

An interesting group of paintings by young children is an important phase of the exhibition.

Big Dam Might Hurt Fraser Navigation, Engineers Told

Russell E. Potter said here last week that arrangements should be made to prevent the Aluminum Company of Canada Ltd. proposed Nechako dam from making the lower Fraser River unnavigable.

Mr. Potter is executive assistant to the Dominion-Provincial Fraser River Basin Board and he was addressing the Victoria branch of the Engineering Institute of Canada. The board was formed last year to study flood control, fisheries, power development and other natural resources of the Fraser River basin. It consists of federal and provincial engineers and other experts and its work to date has been mainly the collection and organization of all information on the basin.

The proposed Alcan dam might lower the watre level in the Fraser's navigable reaches because water would be diverted from the Nechako westward through the Cascades. This would tend to reduce the flood menace of the Fraser.

In the spring the Nechako pours up to 30,000 cubic feet of water a second into the Fraser. The dam, it has been estimated, would divert about 5½ per cent of the total Fraser flood waters, said Mr. Potter.

He urged that the dam be made a multi-purpose dam. Power, flood control and fisheries would have to be considered, he said.

SWEETEN A SOUR STOMACH
PHILLIPS' MILK OF MAGNESIA TABLETS
BRING QUICK RELIEF
MINT-FLAVORED

McKENNEY ON BRIDGE

Whenever I go to Washington, I always enjoy my lnncheon date with Maj.-Gen. James A. Ulio.

One must admire the active minds of the men who have handled our gigantic military undertakings. When I am with one of these men, who is also a card player, I enjoy laying out a hand and discussing the tactics of the play with him, as compared to military strategy.

Take today's hand, for example. On the opening lead of the deuce of diamonds you play the five-spot from dummy and East puts on the queen. Would you win this trick?

Before you say yes or no, let us look over the situation. We know that we have a losing diamond, and if the ace of hearts is on the wrong side, we have two losing hearts. That is nothing to worry about if we find the king of clubs right—but the military may says, "Nothing is sure to be right. Plan your defence and attack on the assumption that everything is wrong."

Therefore we must keep West out of the lead. Let East hold

North: ♠ 10 9 7 6 ♥ K 5 ♦ J 5 ♣ A J 9 6 2

West: ♠ J 3 ♥ J 9 8 6 ♦ K 7 4 2 ♣ 8 7 5

East: ♠ 4 2 ♥ A Q 10 2 ♦ Q 9 8 6 3 ♣ K 3

South (Dealer): ♠ A K Q 8 5 ♥ 7 4 3 ♦ A 10 ♣ Q 10 4

Rubber—E-W vul.

South	West	North	East
1 ♠	Pass	2 ♣	Pass
3 ♠	Pass	4 ♠	Pass

Opening—♦ 2 — 22

the first trick. He will return a diamond and you take it with the ace. Now pick up the trumps and lead the queen of clubs. East wins with the king, but now he cannot get West in to lead a heart. He can return a club or cash his ace of hearts. If he leads a diamond, South discards a heart from his hand, trumps in dummy, and the other two hearts are thrown away on dummy's good clubs. That way you actually make five-odd.

Washington State To Make Deep Cut In Welfare Grants

OLYMPIA (AP)—Public welfare grants in the State of Washington will be cut, beginning Jan. 1.

The cuts, predicted for some time, were confirmed Monday by Roderic Olzendam, state director of social security. He did not say how deep the cuts would be.

The reductions will affect 144,000 persons who receive aid directly or indirectly from one of the following social security programs: Old age assistance, aid to dependent children, and general assistance.

William K. Moors, assistant director of social security, said the cuts were being made for two reasons:

1. To keep expenditures of the department within the amount of money made available by the last legislature.

2. To make the available funds last throughout the biennium which will end March 31, 1951.

He asserted the reductions will be deeper than the proposed Nov. 1 reductions which were halted by court order.

The Nov. 1 cuts, ranging up to 35 per cent in some categories, were designed to cut social security expenditures $850,000 a month.

He said the exact amount of the cuts, to total in excess of $850,000 a month, will be announced late this week.

Health and Welfare Minister George S. Pearson will address the Saanich Liberal Association's monthly meeting at 8 Wednesday night in Liberal Headquarters, 1322-A Government Street. He is expected to discuss hospital insurance.

ANNOUNCEMENTS

Arts Centre of Greater Victoria, 823 Broughton Street, Jury Show of paintings by Victoria and Island artists. Largest number of pictures ever hung in this gallery. Opportunity to appraise contemporary local work. Gallery hours: 11 a.m. to 5.30 p.m., Tuesday to Saturday, and Saturday evenings, 7.30 to 9.30. Show open until Nov. 26. Special gallery event Saturday, Nov. 26, 8.30 p.m. Speaker: Dr. Earle Birney, Canadian poet, and author of new book, "Turvey." Gallery admission 25c, members and students free. Lunchtime musicale, Friday, 12 noon to 2 p.m. ***

* * *

Alcoholics Anonymous. Confidential assistance on drink problems, P.O. Box 1, Victoria, B.C.

* * *

A salvage collection for Oak Bay, Shoal Bay and Uplands. E 3413. ***

* * *

Attention! War medals and ribbons to order. Jack Davis Ltd., 623 Yates Street. ***

* * *

Chiropodist: W. J. Fraser, D.S.C., now located 107 Pemberton Building. B 3252. ***

* * *

Chiropodist: D. B. Caird, D.S.C., 218 Pemberton Bldg. B 3732. ***

* * *

Ladies—Learn to make your own suits and dresses. Full particulars, phone Miss Cappos, G 1551. ***

* * *

Mrs. P. L. Sherman, public stenographer, will handle correspondence and general office work at your premises or her office for reasonable monthly rates. Room B, Campbell Building, 1029 Douglas St. Phone B 5621. ***

* * *

Optometrist — Howard L. Mc Diarmid. Complete optometric service. Appointment, E 7111, Hudson's Bay Co.

* * *

Picture Framing in Perfect Taste by Diggon's. ***

* * *

Ronald F. Jeune, B.A., B.Sc., wishes to announce his succession to the optometric practice of W. T. Overstall, at Suite 204, Kresge Bldg. ***

* * *

Slendor Tablets are effective. Two weeks' supply $1; 12 weeks $5, at Darling's Pharmacy and all druggists. ***

Paisley Cleaners and Dyers, dry cleaning, dyeing and rug cleaning. 522 Gore Street. Phone G 3724. Yes, we do dyeing. ***

* * *

Ronsons repaired while you wait. Kilburger's Jeweler, 703 Fort. ***

* * *

Rummage Sale — Public Market, Omicron Chapter, Beta Sigma Phi, in aid of Christmas charities, Wednesday, Nov. 23, 7.30 a.m. ***

* * *

Telephone Answering Service —Your present phone answered in your name, 24 hours a day. Telephones and mail address supplied. 710 Johnson Street. Phone B 4246. ***

* * *

Take advantage of our Christmas specials — make your appointment today. Meyers Studio, 645 Yates Street. Phone E 2332.

* * *

Victoria Kinsmen Club invite you to hear Victoria's own Irene Byatt and her remarkable contralto voice Tuesday, Nov. 29, 8.15. Victoria High School Auditorium. Tickets, Fletcher's Music Store. ***

* * *

Victoria Little Theatre, Langham Court (off Rockland, between Linden and Moss), presents "Love From a Stranger." A drama by Frank Vosper. Nov. 29 to Dec. 2, inclusive. Tickets $1, at Marionette Library. ***

* * *

Wedding receptions a specialty at Craigmyle. Phone Mrs. Gannon, G 0031 for appointments.

* * *

We are the first in Victoria to bring you Ladies Garden Shovels and Forks at $1.69. The first to be had since 1940. B.C. Hardware, 724 Fort Street. ***

* * *

Women's Canadian Club 40th anniversary tea, Empress ballroom, Dec. 6. Tickets at Fletcher's, Thursday and Friday, Nov. 24 and 25, 10 to 4 p.m. ***

* * *

Xmas Gift Bazaar and Tea, Esquimalt Chapter I.O.D.E., Thursday, Nov. 24, 2.30 p.m., I.O.D.E. headquarters, 1110 Government, above General Warehouse, Room 14. ***

* * *

15% Wool snuggies and vests, small, medium, large. "Stanfields," $1.25 each at Lady Mae, 824 Yates. B 3342. ***

Where To Go Tonight

(As Advertised)

ATLAS—Coleen Gray and Mark Stevens in "Sand."

CAPITOL — "Thieves' Highway," starring Richard Conte and Valentia Cortesa.

DOMINION—"Pinky," starring Jeanne Crain and Ethel Barrymore.

FOX — "Canadian Pacific," starring Randolph Scott.

OAK BAY—"Anna and the King of Siam," starring Irene Dunne and Rex Harrison.

ODEON—Frederic March in "Christopher Columbus."

PLAZA — "Panhandle," starring Rod Cameron.

RIO—"I Am a Fugitive From a Chain Gang," starring Paul Muni.

ROYAL — Paul Douglas in "Everybody Does It."

STARTING TIMES

ATLAS—1.06, 3.58, 6.50, 9.47.

CAPITOL—1.00, 3.08, 5.16, 7.24, 9.32.

DOMINION—1.00, 3.00, 5.07, 7.15, 9.30.

FOX—6.45, 9.00. Wednesday and Saturday, 2.00.

OAK BAY—Doors 6.30.

ODEON — 1.00, 3.06, 5.12, 7.18, 9.25.

PLAZA—2.49, 6.11, 9.34.

RIO—Doors 5.30, Saturday 12.30.

ROYAL—1.08, 3.13, 5.18, 7.23, 9.31.

School Concert Aids Tolmie Scout Hall

A successful entertainment was given at Doncaster School to raise funds for building Mount Tolmie Scout Hall now under construction on Shelbourne Street.

I. S. Day, one of the first assistant scoutmasters in this city in his youth, who has recently returned from Australia, showed films of spectacular beauty and educational interest to both old and young.

Prizes were drawn by Mrs. W. S. Emmerton, Central District Commissioner of Girl Guides, who gave a short address.

Musical numbers were played by Scouts Earl Smith and Dave Frances.

Tickets and candy sales reached a total of $140.

MIDNIGHT SHOW
TONIGHT AT 11.30
ROYAL STAGE
One Show Only!
GET YOUR TICKETS NOW—

Today's Crossword Puzzle

HORIZONTAL
1, 4 Depicted radio director
10 Constellation
12 Interstices
14 Permit
15 Spirited
17 Shade tree
18 Sprinted
20 Calyx leaves
22 Measure of area
23 Near
24 Amounts (ab.)
26 Trial
29 Pedal digit
30 Correlative of either
31 Onward
32 Priority (prefix)
33 Go by
36 On the sheltered side
37 Three-toed sloth
38 Greek goddess of the earth
39 Decayed
43 Pilfers
47 Courtesy title
48 She is one of the few —— directors in radio
50 Ocean
51 County in California
53 Incination
55 Showed mercy to
56 Fruit drink

VERTICAL
1 Range
2 Chemical salt
3 Negative reply
4 Sack
5 Greek god of war
6 Withered
7 Preposition
8 Ester of oleic acid
9 Solid fence
10 Aged
11 Born
13 German river
16 Paid notice in newspaper
19 Transposes (ab.)
21 Light touch
24 On top of
25 West African guenon monkey
27 Painful
28 Woody plant
32 Gratified
34 Persian governor
35 Be seated
36 Era
39 Royal Scottish Academician (ab.)
40 Lubricates
41 Wide-mouthed pitcher
42 Complication
43 Compass point
44 Powerful explosive
45 Smooth and unaspirated
46 Sorrowful
49 Insane
52 Mother
54 Egyptian sun god

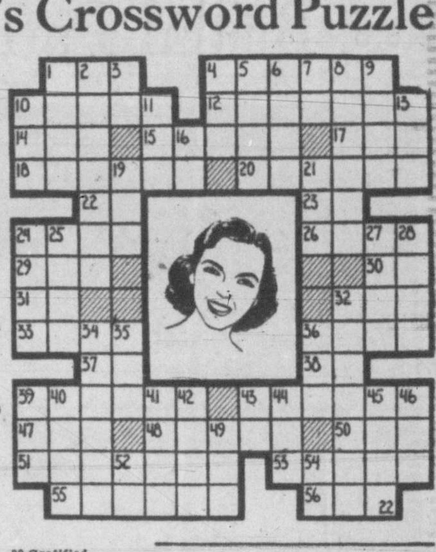

ANSWER TO PREVIOUS PUZZLE

ATLAS THEATRE

The largest herd of trained animals ever to leave Hollywood accompanied Mark Stevens, Coleen Gray and Rory Calhoun in their Colorado location trip for Will James' "Sand," new technicolor drama which is now at the Atlas Theatre. Everything from bear cubs, cougars and mountain goats to lizards and stallions were included.

CAPITOL THEATRE

While in San Francisco making "Thieves' Highway," now playing at the Capitol Theatre, a cop stopped Richard Conte on the road and asked to see his license. Then he looked hard at Conte and asked him whether he had a prison record. "Sure," Conte answered, "I spent six months in the Illinois State Penitentiary in 'Call Northside 777,' but I escaped from prison when the company shot 'Cry of the City.' You probably saw me." And with that Conte drove away from a very bewildered traffic officer.

ROYAL THEATRE

Linda Darnell, who has often been called the "girl with the perfect face" because of her classically photogenic features, was accorded a new honor for beauty just before she started working on her latest film, "Everybody Does It," which is now at the Royal Theatre. The Artists' League of America bestowed on her the title of "the girl with the most beautiful legs in the country."

DOMINION THEATRE

Negro film actors in Hollywood, who have been employed for screen roles only in relatively small numbers during the last decade, were again used in mass proportions when Darryl F. Zanuck hired a record-breaking 367 for "Pinky," his major 1949 production, which is currently at the Dominion Theatre.

$300 FOTO-NITE TONIGHT!
OVER $1,000.00 PAID OUT TO DATE . . . YOUR NAME MAY BE SELECTED NEXT

$300 FOTO-NITE TONIGHT!
OVER $1,000.00 PAID OUT TO DATE YOUR NAME MAY BE SELECTED NEXT!

Bridal Paths

Mrs. Cecil F. Lewis, the former Miss Leslie Pamela Greenhill, daughter of Mr. and Mrs. L. S. Greenhill, 420 Victoria Avenue. Mr. and Mrs. Lewis have been traveling in the United States on their honeymoon. They will live at Langford, V.I.—(Photo by Goertz Studio)

Traveling on the mainland of British Columbia on their honeymoon are Mr. and Mrs. D. E. Minckler, who were married in St. Matthias' Church last week-end. Mrs. Minckler is the former Miss Betty June Lassen, daughter of Mr. and Mrs. George Lassen of Harrison Hot Springs. (Photo by Paul Joncas)

LACE DRESSES
FOR THE UTMOST IN FLATTERY AND FASHION
Mary Constance
784 FORT

Victoria's British Fashion Centre
IMPORTED
Ladies' Suits
Coats
Scotch Sweaters
English 5-Ply Knitting Wool
Piccadilly Shoppe
The Corner, 1017 Government and Fort
G 7332
Listen to Piccadilly Parade, 12.15 Daily (Except Sunday) Over CJVI

Use Times Want Ads

Annual Bazaar Has Yule Motif; Realizes $355

A sum of $355 was realized at the annual bazaar of the Burnside Parent-Teachers' Association, opened by Mrs. G. Pottinger.

Mrs. M. Chapman, president, introduced Mrs. Pottinger. Conveners were Mrs. H. Wilson and Mrs. E. Newell. The school choir accompanied by Miss M. McCurrah entertained.

A Christmas motif was carried out in the decorations with red and green silvered trees on the tea tables. Mrs. H. Beasley was in charge of the tea, assisted by Mesdames E. Wardell, E. Ebe, P. McIssac, F. Ralph, T. Ralph, and W. Long.

Children were entertained with movies by A. Jones and A. Duckworth.

Mrs. A. J. Stevenson presided at the guest table.

Guests were Mesdames Pottinger, J. Howarth, C. Allison, V. Warren, S. Feldon, J. Preston, F. Mawdsley and Messrs P. Jeune, J. Gough, W. H. Golby, and A. Stevenson.

Stalls decorated with Christmas trees and candy canes were convened as follows: Children's and babies' wear, Mesdames R. McCorquodale and W. Bond; home cooking, Mesdames A. Moby, J. Burleson, I. Sheppard and B. Ashworth; novelties, Mrs. L. Lawson; fancy work, Mrs. I. Stewart; aprons, Mesdames B. Jacobson and M. Jarvis; hot dogs, Mesdames F. M. Smith, Miss J. Haigh, Miss M. Murdoch; candy and ice cream, Mesdames B. Barton and B. Baker; fishpond, Mrs. N. Calder, Miss G. Watchorn, Miss A. Davies; tombola, Mrs. E. Hewitt and dolls, Mrs. C. Egeland.

At the modern and old-time dance held in the evening, guests were entertained during the intermission by Betty Mae King with an acrobatic and tap dance.

District Council—Meeting of Victoria and District Parent-Teacher Council will be held Friday at 8 at the North Ward School.

Five Pythian Sisters Temples Meet In District Convention

One hundred and thirty-six members of five temples of District 5, Pythian Sisters, gathered in the K. of P. Hall last week, for a convention at which District Deputy Grand Chief, Winnifred Davies, Victoria, presided.

Temples represented were Island No. 8, Victoria; Maple No. 20, Duncan; May No. 34, Chemainus; Cacital City No. 35, Victoria, and Victory No. 36, Sidney.

Honors were given and corsage bouquets presented to Past Supreme Representative H. Slaughter, Union Bay; Past Grand Chief N. Ratcliffe, Vancouver; P.G.C. I. Aitken, Nanaimo; P.G.C. D. Anders, Nanaimo; Grand Senior Mary Gold, Vancouver; Grand Secretary N. Behnsen, Vancouver; Grand Protector Violet Mesher, Victoria, and District Deputy Grand Chief of District No. 7, E. Harmston, Courtenay.

Corsage bouquets were also presented to district officers, members of committees in charge of the convention and to district pianist E. Cummins.

Contests in ritualistic work were won by K. Watson, Victory Temple, and E. Macdonald, Island Temple.

Following a banquet served by hostess temple, Island No. 8, and convened by Oliver Carter, the Margaret Rose Council No. 1, Sunshine Girls, gave a drill display, directed by Royal Adviser Margaret Erb.

During the evening session the Rose Lovell Shield for degree staff competition was won by May Temple, which was also pre- Initiation ceremony of the order sented with the ritualistic trophy, was exemplified for two candidates by district officers, assisted by May Temple degree staff under leadership of K. Erickson.

Refreshments were again served by the hostess temple.

All-Day Bazaar On Thursday At St. Joseph's Nurses' Home

Next Thursday from 10 in the morning until 10 at night, members of the Ladies' Auxiliary to St. Joseph's Hospital will stage their annual bazaar in the Nurses' Home, with proceeds to be used for work in the hospital.

Many attractive stalls are planned including fancywork, convened by Mrs. L. Jones assisted by Mesdames D. Dixon and J. Bell; aprons, Mesdames G. Brady, F. Watson and J. A. McClellan; superfluities, Mesdames J. Taylor, R. Ciceri, K. Hughes and A. Morry; home cooking, Mrs. D. Hornby assisted by Mesdames G. McDonald, D. McDonald and M. E. O'Neill; candy; Mesdames Kreigle, J. Hall, H. Nesbitt, K. Nesbitt and K. Hughes; cake, Mrs. K. A. Ferrier.

Mrs. Blair Reid is in charge of the afternoon tea, assisted by Mrs. P. E. Corcoran. In the evening games will be played from 6.30 until 9.30.

Club Calendar

Victoria Home Economics Association, Arts Centre, 823 Broughton Street, Wednesday at 8. Speaker, Mrs. W. J. Clarke, subject, "Flower Arrangements in the Home." . . . . L'Alliance Francaise, 1323 Harrison Street, Thursday at 3. Speaker, M. Treil, assistant professor of French at Victoria College.

Girl Guide Notes

Central District—The Local Association, Central District, Girl Guides, held a successful social evening in Memorial Hall when 60 parents and Guiders enjoyed entertainment provided by Jerry Gosley, accompanied by W. S. Emmerton, pianist, and Mrs. Westinghouse, who showed films. Special guests were Divisional Commissioner, Mrs. F. W. Midgley and Mr. and Mrs. J. L. Hobbs.

Miss Canada Receives North American Crown

TORONTO (CP)—Miss Canada of 1949, Margaret Lynn Munn of Toronto and Vancouver, is back from Peru, where she was crowned Miss North America in a contest with 21 other girls.

She returned Sunday from a three-week visit to Lima, where the contest was part of an international fair.

The auburn-haired stenographer and singer leaves today for Montreal and Ottawa to attend several receptions. She plans to resume her singing lessons following her return to Toronto next week.

Pythian Sisters, Island Temple No. 8, regular meeting, K. of P. Hall, Tuesday at 7.30. Whist drive to follow.

Of Personal Interest

His Honor the Lieutenant-Governor and Mrs. Charles A. Banks will entertain at Government House tomorrow at an afternoon party for sightless citizens of Greater Victoria. This is the 21st annual party at Government House for the blind, the late Hon. Randolph Bruce having started the affair in November, 1929, during his regime as lieutenant-governor.

It will be bon voyage for Attorney-General Gordon S. Wismer and Mrs. Wismer, who leave Vancouver Wednesday for a leisurely trip to Britain via the Panama Canal. They will sail aboard Ms. Delftdyk. Mr. Wismer plans to be away two months, flying back to Canada in time to attend the Dominion-Provincial conference in Ottawa Jan. 10. Mrs. Wismer will remain in England to visit continental cities for a few weeks before returning by ship.

Miss Jane Warter of 931 Foul Bay Road is visiting in Vancouver for 10 days, the guest of Mrs. R. J. Nightingale.

Victoria visitors registering at British Columbia House, London, Eng., this past week were Mr. Harry Currie, Mr. W. E. Tupholme and Capt. V. H. A. Knox.

Mrs. Kenneth Maif, Vancouver, entertained today in honor of her mother-in-law, Mrs. Leslie Mair of Victoria, who is at present holidaying in the mainland city.

Miss Betty MacMinn has returned to Victoria on an extended visit with her parents, Mr. and Mrs. E. G. MacMinn, 2470 Lansdowne Road, after an absence of three and a half years. Miss MacMinn spent two years in Halifax and the past year and a half in Maracaibo, Venezuela.

Mrs. R. B. Ditchburn, president of the Alumnae of St. Joseph's School of Nursing, was hostess to her past and present executive last Saturday at a tea at her home on Hampshire Road. Presiding at the urns were Mrs. I. Moore and Mrs. J. D. Maltman, first and second vice-presidents. Others present were Mesdames A. Searle, E. Gandy, M. Kersey, J. Hutchinson, J. Rose, I. McKenzie, Misses E. Sommerville, F. Spencer, J. Major, G. Sanders, P. Driver, E. Chung and C. Harrington.

One hundred and fifty-four former pupils of St. Ann's Academy attended the membership tea sponsored Sunday afternoon by St. Anne's Alumnae, in the resident pupils' recreation hall at the academy. Massed arrangements of red, bronze, yellow and white chrysanthemums from the academy gardens were used as decoration. Sister Superior, assisted by alumnae president, Miss Eleanor Hanley and members of the alumnae executive, received guests. A musical program was given by present pupils of the academy.

Charles Peter were the names given to the infant son of Mr. and Mrs. Gilbert L. Brown, "Rose Bank," Cedar Hill Road, at a christening service conducted by Rev. T. G. Griffiths, last Sunday morning, the 55th anniversary of St. Aidan's United Church. The baby's great-great aunt, Miss Margaret Irvine, stood with the parents during the service. Miss Irvine is the only living member of St. Aidan's Church who was present at the opening service 55 years ago. The baby's grandparents are Mr. Charles F. Dawson, 3920 Cedar Hill Road, and Mr. and Mrs. G. Brown, 1981 Carrick Street.

Miss Joyce Bradshaw, a December bride-elect, was honored Sunday afternoon when Mrs. R. J. Taylor entertained at the tea hour in the Empress Hotel. On arrival the bride-to-be received a corsage bouquet of Ophelia roses and a gift of a damask cloth and napkins from the guests; her mother, Mrs. C. E. Bradshaw, received a corsage bouquet of pink carnations and the groom-elect's mother, Mrs. J. H. Thomas, received deep rose carnations. Afternoon tea was served from a table centred with a bowl of chrysanthemums. Mrs. C. D. Chungranes presided and other guests were Mesdames R. Satterfield, Misses Dorothy Bradshaw, Loula Metro, Ruth Payne, Sheila McAllister, Ora Chungranes and Ruth Morgan.

Spanish Dinner

Final arrangements for the annual Spanish Dinner to be held Saturday night, were made at a meeting of the Spanish Club, at which several visitors and new members were welcomed.

Miss Jessie Fleming was in charge of the evening's program. The club will meet at 8 Wednesday night at 732 Yates Street when J. A. Cianci will speak on interesting aspects of life in New Mexico. The meeting is open to all interested in the Spanish language.

Aussie Teacher Finds World Her Oyster; No Stay-At-Home Now

By AILEEN CAMPBELL

Time was when people thought school teachers were "stay-at-homes" but Doreen Bonhote of Wynyard, Tasmania, had different ideas — she didn't just dream of London and Paris, she went half way round the world to see for herself.

As a free-lance teacher with odd jobs thrown in — such as clerking in an Ottawa department store when she landed in Canada with only five pounds sterling, the friendly Australian woman has had the time of her life.

At present staying with Mrs. A. M. Appleby of 612 Battery Street and teaching at MacKenzie Avenue, Miss Bonhote is at the tag end of her trip around the world which began two years ago.

She will leave Victoria in December for the last lap of her journey home, sailing aboard the Aorangi.

MISS DOREEN BONHOTE

'LOVED LONDON'

"I loved every minute of London," said Miss Bonhote in an interview today. "We went to a Buckingham Palace garden party . . . saw the Sadler's Wells Ballet, 'Annie Get Your Gun' and 'Worm's Eye View' . . ."

"We got up at 3 in the morning to queue for tickets for the England-Australia test cricket match."

Teaching primary in a demonstration school in London, with all the leave of absence she wanted for jaunts to the continent was a stimulating experience. Teachers from all parts of Europe used to visit the school in the southwest of London.

"In Paris we lived as the French do . . . stayed at hostels, cooked our own food," said Miss Bonhote, who has a fondness for large old world cities though at home she teaches school in a town of not more than 3,000 population.

CARRIES OWN FOOD

"Food was rationed in France then and we would have starved if we hadn't brought food with us. The restaurants were very dear."

Conditions in Britain, she said were hard but the "people wonderful." Parcels from overseas are as eagerly anticipated as ever she added. Of special interest to Miss Bonhote was a visit to Switzerland, where her father was born.

"There is much emigration from Britain for the people realize the country is overcrowded and there are not the same opportunities as in a younger, less-populated land," according to Miss Bonhote. "Many families are going out to Australia since the Australian government pays the passage for ex-servicemen and their families."

Conditions in Canada to what she saw in Europe and even in her own Australia, are very good in comparison.

"If I translated my Australian pounds into dollars my annual salary would be about $1,000 a year, while here it is twice that," said Miss Bonhote. "The salary is more than double but the cost of living in Canada is not twice as high.

"You have to live much more carefully in Australia."

She found teaching in Canada a most enjoyable experience. Children, she feels have a freer way of speaking, "but not cheeky," and generally finds a more informal atmosphere.

"In Australia we expect more in a scholastic way, but after my trip, I don't think it is a good thing," said Miss Bonhote. "I will be going back with some very different ideas."

Accompanying Miss Bonhote on her world tour was Miss Fay Capell, also of Wynyard, who has been teaching at an Indian school near Prince Rupert.

Clubwomen's News

Shower Tea—Mrs. W. R. Roskelley, regent, Florence Nightingale Chapter, I.O.D.E., will hold an afternoon tea at her home, 2566 Fifth Street, Wednesday to receive donations for the chapter's Christmas bazaar, which is to be held on Dec. 1 at the K. of P. Hall, 723 Cormorant Street.

Successful Bazaar — District Deputy Mrs. M. Kendall opened the bazaar sponsored recently by Daughters of England, Primrose Lodge No. 32, in Hard of Hearing Hall, and was presented with a corsage bouquet. Mrs. A. Anderson, lodge president, was convener. Date of the annual Christmas banquet of the lodge has been set as Dec. 20 in Terry's Rose Room at 6.30 p.m. Next meeting of the group will be held in K. of P. Hall, Friday at 7.30. There will be a concert convened by Mrs. L. McLaren and refreshments will be served.

Loyal Group—Mrs. J. T. Taylor presided at the meeting of Loyal Group of Metropolitan United Church, held in the home of Mrs. W. J. Cullem, with 20 members present. Secretary's and treasurer's reports were read by Mrs. R. M. Lindsay and Miss C. Wheatley and Mrs. G. Hawthorne took the devotional period, stressing need of better understanding of the meaning of the two important church rites, baptism and The Lord's Supper. Mrs. S. G. Coles reported 24 visits made during the month. Miss G. Smith gave readings and Mesdames E. Humphries, P. Gibson and J. H. Carefoot were named a nominating committee. Lunch was served by the hostess assisted by Mesdames Carefoot and Coles. Mrs. T. Sawyer gave the vote of thanks.

Present Trophy — Scripts on speech and drama were presented and a play "A Paymaster in Every Family," produced at the Victoria Women's Institute Drama Club which met at the home of Mrs. W. Jackson, 2650 Graham. It was decided to present a trophy to the winner of the best performance at the end of the season. Producing the play were Mesdames E. M. Thomas, A. Robinson, M. McDonald and Miss Katie Brown. Directors were Mrs. F. S. Paterson and Mrs. W. F. Bridge. Final arrangements for the annual banquet to be held in Strathcona dining-room, Dec. 6, at 6.

Conveners Named—Mrs. R. C. Campbell presided at a meeting of the Women's Progressive Conservative Association and the following conveners of committees were named: Mrs. Sinclair Elliot, telephone and membership; Mrs. C. H. Smith, social; Miss Lottie Bowron, United Nations; Mrs. Gordon Cameron, voters' list; Mrs. Campbell, publicity; Mrs. W. R. Roskelley, welfare; Mrs. C. M. Waggett, piano. Representatives to Local Council of Women include Mesdames R. Earl Chambers, Cameron, Roskelley and Miss Bowron. A report on the silver tea at the home of Mrs. R. D. Harvey was given by treasurer, Mrs. M. W. Adam. There will be no meeting in December.

Tonight! Be His Lustre-Creme Dream Girl
LUSTRE-CREME SHAMPOO WITH LANOLIN
LEAVES YOUR HAIR
• Fragrantly clean
• Glistening with sheen
• Soft, easy to manage
Lustre-Creme Shampoo with Lanolin
TUBES 33c 39c

TERVO'S
NEW WOOLS
from
$24.75
1429 Douglas

Shirt Specialists at
Spotless

YOU'LL FIND THIS BABY AT YOUR DEALER'S

HEADQUARTERS for all BABY FOODS
● Whenever a happy young mother starts looking for nourishing foods for her baby the first thing she sees in most stores is the smiling Heinz baby. It is her shopping guide to shelves where she can choose from 27 varieties of Strained Foods, and two Baby Cereals. For older babies there are 17 varieties of Junior Foods. A feast for infants of any age.
Heinz Baby Foods

BF-179C

A Good Tip ON THE BEST CIGARETTE

Women's Auxiliary Royal Jubilee Hospital, Nov. 30 in the Nurses' Residence, rather than on Nov. 23 as originally announced.

THE PROUDEST NAME IN TIME

GRUEN VERI-THIN

As Little as $1 Holds Your Choice

EASY TERMS At No Extra Cost

ROSE'S

JEWELERS 1317 DOUGLAS

Today's Recipe

RAISIN ZABAGLIONE

The big trick to making this festive "raisin zabaglione" is to cook the eggs only until they are light and thick. A couple of minutes of overcooking will cause it to curdle. This makes a delicious easy-to-make party dessert:

Half cup seedless raisins, six egg yolks, six tablespoons granulated sugar, six tablespoons sherry wine, few grains salt. Rinse raisins, cover with water and boil five minutes. Drain. Combine egg yolks, sugar, wine and salt. Place over boiling water and beat with rotary beater until very light and thick. Remove from heat and fold in raisins. Serve at once. Serves five to six.

Distribute Cards — Christmas cards were distributed at a meeting of Centennial Church Ladies' Guild in the church parlor. Mrs. J. McKenzie, president was in the chair. Reports were heard on the anniversary dinner and from the circles. The next meeting will be Dec. 14.

P.-T.A. News

Brentwood—A successful home cooking stall at the country store, sponsored by Saanich Chamber of Commerce, was held by Brentwood P.-T.A. in Brentwood Badminton Hall. In charge of the stall were: Mesdames K. Thomson, R. Knott, J. Smethurst, R. Clevette, H. McDonald, R. Hougen and A. Burdon.

Esquimalt — A get-acquainted tea will be held by Esquimalt P.-T.A. in the high school Wednesday night at 8, for all parents of students and others interested. Mrs. H. N. Bonnell is convener. There will be a short program and refreshments will be served

Craigflower — Fall bazaar of Craigflower P.-T.A. will be held Wednesday at 3 in the school, where a nursery will be set up to take care of small children for mothers who wish to tour the stalls. A card party will be held Dec. 12 at 8. No regular meeting in December.

Victoria West—Mrs. F. Warren presided at the recent meeting of Victoria West P.-T.A., when A. J. Worth gave an illustrated lecture on "Keys." Mrs. W. Wook, radio convener, announced a new program and requested members to listen the the series. Refreshments were served.

Prospect Lake — Annual fall bazaar and afternoon tea sponsored by Prospect Lake P.-T.A., realized $230. Mrs. G. W. Pottinger, president, Victoria and District P.-T. Council opened the affair which was convened by Mrs. F. Knight. Afternoon tea, convened by Mesdames D. Morrison and Howes, was served at small tables centred with bright hued chrysanthemums. There were stalls of handwork, home cooking, candy and pop, fish pond, tombolas and lady of thousand pockets. Games were conducted in the evening by G. Quilton and C. McDonald.

Marries Kelowna Man

Mr. and Mrs. William Neifer were married in Metropolitan United Church earlier this month. Mrs. Neifer is the former Miss Doris Claire Pottinger, daughter of Mr. and Mrs. H. D. Pottinger, 547 Manchester Street, and Mr. Neifer the son of Mr. and Mrs. W. Neifer, Kelowna. (Photo by Leonard Holmes)

Elect Officers — Mrs. Ruth Brown was elected president at a meeting of St. John's Evening Branch of the W.A. Others elected were: Mrs. George Biddle, honorary president; Miss N. Alder, first vice-president; Miss G. Kensington, second vice-president; Miss M. Randall, treasurer; Miss Joy Riddick, secretary; Miss K. Porter, educational secretary; Mrs. B. Tallach, Dorcas secretary; Miss Thelma Smith, Extra Cents secretary; Mrs. E. Jeffrey, United Thank Offering; Miss S. Andrews, Columbia Coast Mission; Miss M. Parker, Living Message secretary; Miss M. Scholefield, Prayer Partner and Mrs. R. L. King, social service.

For Christmas Cheer

A special meeting of the ladies' committee of the Connaught Seamen's Institute will be held on Friday at the Y.W.C.A. to arrange for Christmas cheer for the hospitals and for Christmas relief.

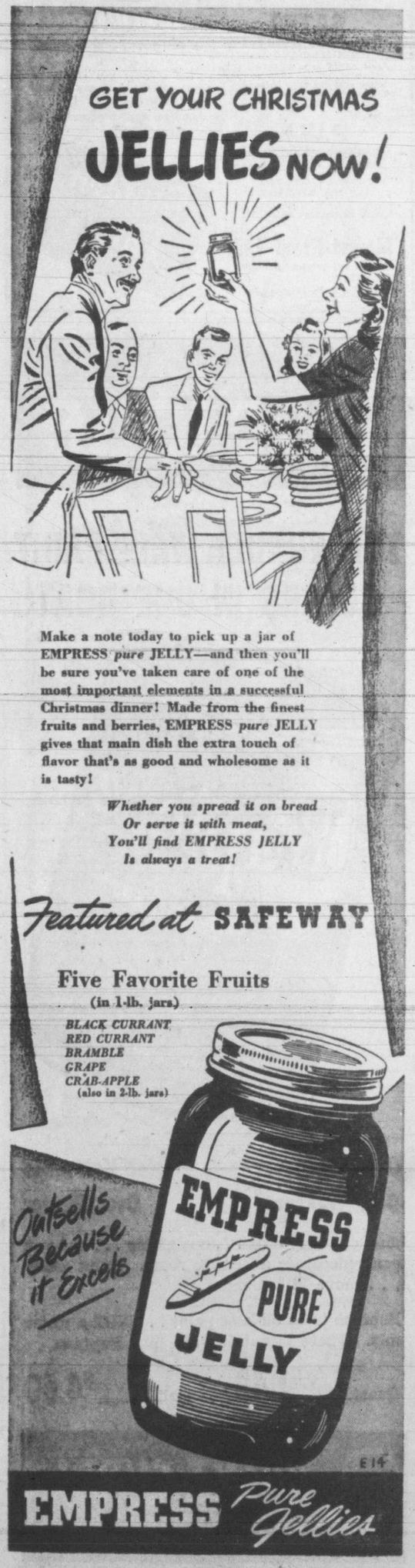

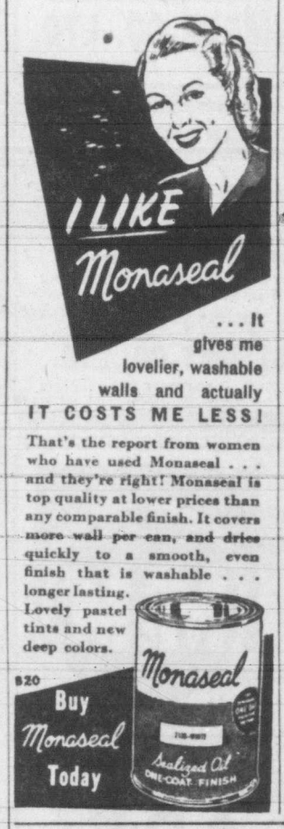

W.A. Nets $210 At Yule Bazaar

The sum of $210 was realized at the Christmas bazaar held under auspices of the Wilkinson Road W.A. in the church hall.

Mrs. R. Knight, a former treasurer of the W.A., opened the event and was presented with a corsage bouquet by Mrs. M. Williamson.

Conveners of stalls were: Fancy work, Mrs. Mallison and Mrs. J. Beers; aprons, Mrs. A. Horner and Mrs. K. Marconi; home cooking, Mrs. A. Stevenson; produce, Mrs. C. Candle; white elephant, Mrs. G. Rainer.

Mrs. M. Congdon and Mrs. J. McArthur were in charge of tea arrangements.

Famed Cosmetician Buys Cattle For Farm

TORONTO (CP) — Elizabeth Arden, Canadian-born owner of a cosmetics concern, is here to visit the Royal Winter Fair and to buy 15 head of prize-winning cattle for her United States farm.

The New York business woman, born Florence Nightingale Graham at Woodbridge, Ont., arrived Saturday by plane. She told reporters she had not made up her mind whether to buy Holsteins or Guernseys.

Women's Auxiliary to Open Door Spiritual Church, 1600 Cook Street, social Wednesday at 8.

Your Baby And Mine

By MYRTLE MEYER ELDRED

BABY SUFFERS FOR HOUSING SECURITY

Every person has to be appreciative of viewpoints different from her own, and eager to preserve her friendships, whatever the difference of viewpoint may be. But, not at the cost of the baby's welfare or well-being. No one can allow neighbors to feed the baby cookies or candy, because it pleases them to do so; or disrupt their sleeping hours for their convenience.

Mrs. S. H. is right up against the problem of whether to antagonize a landlord or suffer her baby to be upset by her.

"My husband and I live in two rooms," she writes, "and we have a six-months-old baby who is very nervous. The woman who owns the house is a wonderful person, in many ways, but she annoys me as far as the baby is concerned.

"She works all day and as soon as she comes home she runs right upstairs to see the baby and even if he is on my lap and I am feeding him, she snatches him up and tosses him around and it usually ends up with him vomiting, or else the meal goes uneaten until it is cold.

"Then if she has company she feels she has the right to take him downstairs and pass him around, even if I am waiting to feed him.

"This affects the baby and my husband, too. He is nervous and can't stand a lot of crying. Showing him off causes the baby to cry for an hour afterwards. He is nervous with strangers.

"My doctor has told me to keep the baby quiet and it seems futile to me to struggle with him all day and then have him upset in the evening and Sundays. Because of housing conditions have we a right to ask her to refrain from upsetting the baby?"

That would seem to be rude and unnecessary in so many words. But, you do not need to make the baby pay for your housing security.

When she comes up to see the baby, ask her in friendly fashion if she would mind waiting until he has had his meal and a rest period so he won't spit it up? Then suggest that you'll bring him down to visit her.

When she has company go along with the baby, explaining that he is upset by strangers and then hold him on your lap and let the visitors admire him.

Our leaflet No. 68 "The Timid Child," may be had by sending a stamped, self-addressed envelope with your request to Myrtle Meyer Eldred in care of this newspaper.

Victoria Prayer Group, Wednesday at 3, Christ Church Memorial Hall. . . . Playfair Park Mothers' Committee, court whist, Lake Hill Women's Institute Hall, Thursday at 8.

ONE TRIAL

We say that New Method's exclusive Sanitone Dry Cleaning service is the best available. But these are just our words. You be the judge. Send any garment or household fabric to New Method for scientific Sanitone Dry Cleaning. Prove to yourself that Sanitone Cleaning gently gets out more dirt . . . colors revive to original brilliance . . . spots and stains disappear . . . better press lasts longer . . . no dry cleaning odor. Call New Method today. Your satisfaction is guaranteed, or we will reclean your garment free.

In Victoria NEW METHOD G8166 IS BEST!

Your New Method driver calls same time, same day, every week. Three day service at call offices, 703 Yates Street, G 4923, (next to Bank of Montreal), 1015 North Park Street, G 8166.

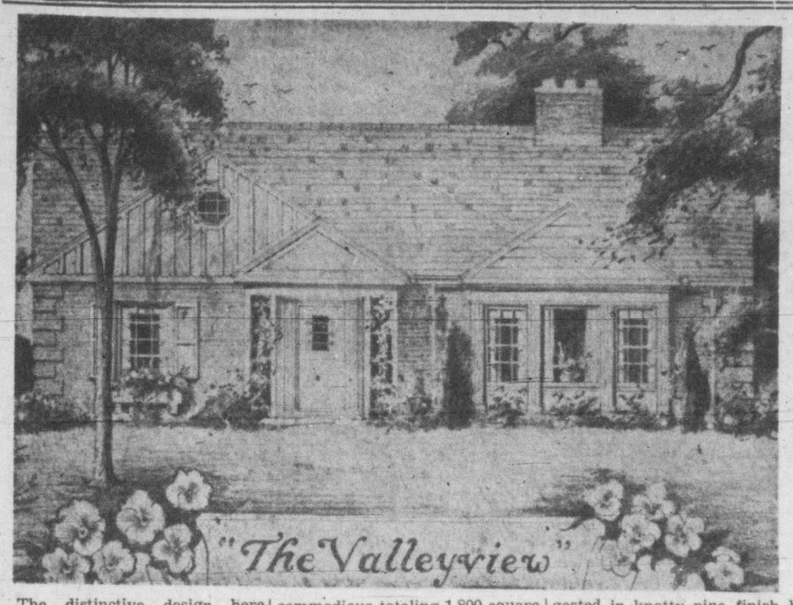

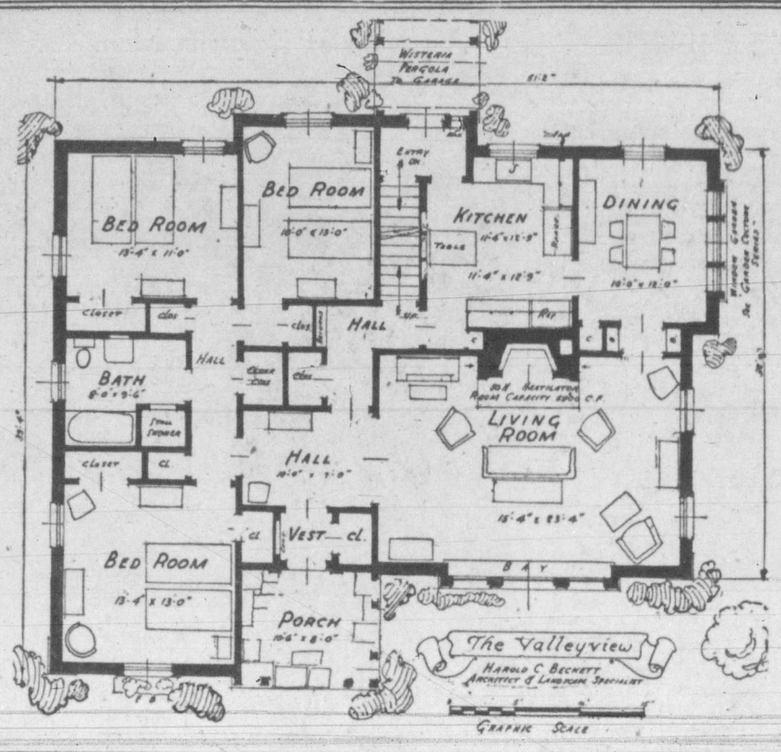

The distinctive design here illustrated fills the desires of many prospective home owners who require three bedrooms on the first floor. The layout is commodious totaling 1,800 square feet. Axial lines are developed in the plan to provide focal points of interest.

The large living-room, suggested in knotty pine finish has an attractive bay window and a beautifully detailed fireplace. This is of the "Heatilator" type and will readily heat the living-room, hall and dinette, providing a 40-degree temperature change. This effects a big saving in fuel consumption.

A connecting Wisteria pergola off the service entrance is suggested to connect the garage. This plan is excellent for a corner lot and reuires at least 15 feet frontage. Design is in Early Colonial.

This is another in the Times series of practical homes designed by Harold C. Beckett, architect, Windsor, Ontario.

Christmas Bonus 'Same Every Year'

Social assistance recipients in Esquimalt will receive the usual Christmas bonus this year at the usual rate.

Municipal council at a meeting Monday agreed to award an extra $3.20 to heads of families in receipt of the welfare allowance and an extra $1.20 to other recipients for the month of December.

Councillor James Ellis observed that in view of the present high cost of living the bonus would not go very far and asked if it couldn't be increased.

"I notice it's the same every year," the councillor remarked. "It seems to be very low!"

Others on the council agreed the amount was low but Councillor Ellis received no support to his suggestion of increasing it.

Open Fund To Help Burned Six-Year-Old

NANAIMO — Taxi operators here have opened a drive for funds to provide special nursing care for six-year-old Shirley Ann Hepting, who was seriously burned last October.

Shirley, daughter of a war veteran, already has had a skin graft from her mother.

A program of interest to music lovers will be presented at Centennial Church this evening by the Schubert Club. This ladies' choir under its conductor, Frederic King, will feature several negro spirituals and many favorite numbers from its repertoire. John Bray, baritone, will be guest soloist and Miss Hilda Kirkley, who recently obtained her L.R.S.M. degree in organ, will play "Chorale Prelude" on Hanover by Parry.

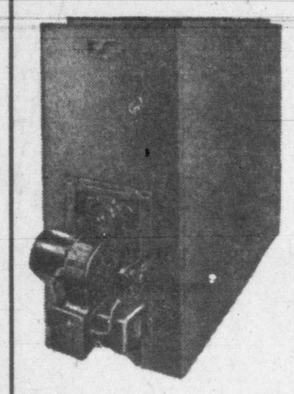

OIL!

SEE US FIRST ON ANY TYPE OF OIL INSTALLATION

- OIL RANGES
- CYCLOS BURNERS
- FAIRBANKS-MORSE Conversion Burner for Your Existing Furnace.
- KEMAC Oil Furnaces — Stove Burners and Floor Furnaces.
- COLEMAN Oil Space Heaters and Floor Furnaces.

COMPLETE SALES, INSTALLATION AND SERVICE AT

B.C.R. AND AGENCIES
715 VIEW ST. — B 3119 - E 6822
Just Up From Royal Dairy

PLANS BY
Gore
Home Planning Service
314 Central Bldg. B 4932

DOLLARS
Are Hard to Get
IT PAYS TO SHOP
Our Overhead Is Low
— SO —
Our Prices Are Low
If you are building a new home, garage, modernizing present home, or building a fence, we would be pleased to supply you with your building needs, and help with any job needing shop machinery, at the lowest costs. We have kitchen cabinets, doors and drawers in stock and can build you any custom fixtures.
We Deliver
BROTHERSTONE BROS.
"BUILDERS' SUPPLIES"
East Saanich Rd. Elk Lake
Phone Colq. 183-W

FOR YOUR BUILDING NEEDS
MILLWORK — LUMBER
INSULATION
VENEER PANELS — WALLBOARDS
SASH — DOORS — FRAMES — PAINTS
ROOFING— HARDWARE
R. A. GREEN LUMBER CO. LTD.
2891 DOUGLAS ST. PHONE G 3613

PRIVATE AND COMPANY FUNDS
Available for Good Mortgages
Our MORTGAGE DEPARTMENT has several clients with funds available now for investing at 5½% to 6% on good properties. Immediate decisions and reasonable retirement privileges.
We also specialize in N.H.A. and other PROGRESSIVE BUILDING LOANS at 4½% to 5% interest rates.
DON'T BORROW UNTIL YOU SEE BOORMAN'S
BOORMAN INVESTMENT CO. LTD.
620 VIEW STREET PHONE E 2132 or E 9842

Want a More Efficient Kitchen?
We'll build cupboards, counters, cabinets to order to fit into your kitchen.
B. & M. WOODCRAFTS
583 JOHNSON (Behind Shotbolt Drug) E 8541

FREE ESTIMATES
On Kitchen Cabinets, Store and Restaurant Fixtures, Doors and Window Frames, Millwork
VARIETY WOOD PRODUCTS
650 MONTREAL ST. PHONE G 1833

SPRED
SATIN
A BRAND NEW FINISH FOR BEAUTIFUL WALLS . . .
SPRED SATIN is a wonderful, new, ready-mixed paint. Goes on with amazing ease and smoothness. Many gorgeous non-fade colors and white.
$7.65 Per Gal — $2.25 Per Qt.
FLAT
★ BEAUTIFUL ★ ECONOMICAL ★ NEW!
★ The oil paint that actually reduces with water . . . goes on easily and smoothly.
$5.35 Per Gal. — $1.65 Per Qt.
R.W.K. FOR WALLS
POWDER CASEIN PAINT
JUST MIX WITH WATER
No odor, dries in 40 minutes. Easily cleaned. Permanent finish.
Glidden Paints
PROTECT AND PRESERVE
Mowat-Grant Ltd.
Paint and Painters' Supplies
840 FORT ST. G 1914
Parking Is No Problem Here

Baptone
THE WONDER WALL PAINT
COVERS IN ONE COAT

Over Wallpaper Over Kalsomine
Over Wallboard Over Plaster
Just one easy coat . . . one gallon . . . and you can redecorate an entire room. Paint today . . . move in tomorrow.
Baptone is an oil-base paint . . . NOT a water mix. There is nothing else like Baptone.
Quart $1.40 Gallon $4.50
Daily Delivery
PAINT SUPPLY CO. LTD.
719 Yates St. Phone B-3114
"The Satin-Glo Store"

FINDLEY AND CYCLOS

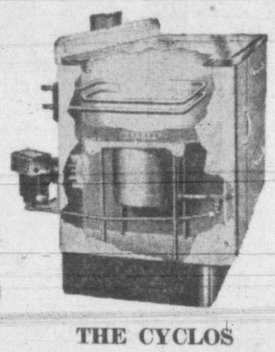

THE CYCLOS
Two names and products that are at the top of their individual field now combine to give you the very best in an economical and efficient oil-burning unit.
As Low As
$197.50
Plus Installation
SEE THIS OUTSTANDING OFFER NOW AND A DEMONSTRATION IN OPERATION AT
WESTERN HEATING PRODUCTS
825 BROUGHTON (Near Royal Theatre)
AND LET US GIVE YOU A COMPLETE DEMONSTRATION
CREDIT TERMS ARRANGED PHONE G 9391
STANDARD OIL CONTRACTS AVAILABLE

YOUR RANGE HEADQUARTERS
McM&M

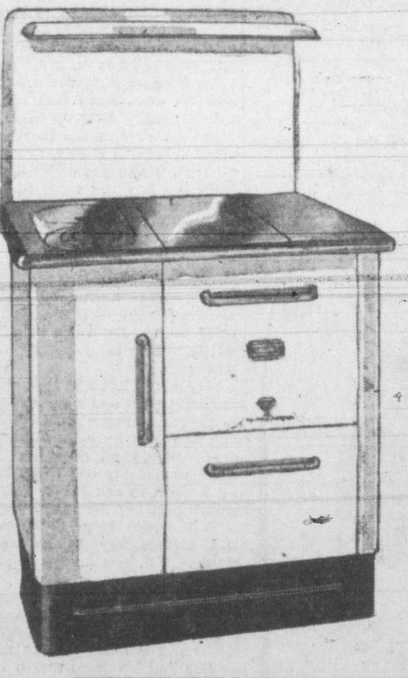

CLARE-JEWEL
WOOD OR COAL RANGES
- Styled for Beauty
- Built for Efficiency

Made to the Highest Standards of Quality
You will be pleasantly surprised when you see the exceptional "value-for-money" offered in these ranges.
16-INCH $142.50
18-INCH $163.20
SEE THE FAMOUS "GOOD CHEER" RANGES
Complete Stocks Now Available from $103.30
TRADE-INS LIBERAL ALLOWANCE ON YOUR OLD RANGE
PHONE G 1111
90 Years Serving Victoria
McLENNAN McFEELY & PRIOR LIMITED
1400 BLOCK GOVERNMENT ST.
90 Years Serving Victoria

WOOD
PHONE E-8525 OFFICE
739 PANDORA AVE.
EMPIRE WOOD CO.
or B 2424
WOOD WOOD WOOD
100% FIR · MILLWOOD
CUT TO 12-INCH LENGTHS
Graded to remove big knots, long and short ends, sawdust, etc. IMMEDIATE DELIVERY
$5.75
BIG LOADS
LOW PRICES
Special 2 Weeks Only
100 PER CENT FIR
COARSE
SAWDUST
DOUBLE SCREENED
Delivered by Blower—by Sack
6.50 Per Unit
BULK 4.50 PER UNIT
CINDERS
For Driveway, Fill, Car Lots, Drainage, Etc.
Empire Wood & Sawdust Co. is owned and operated by white men only.
Phone B 2424 or E 8525
PLANER ENDS NOW AVAILABLE
Empire WOOD & SAWDUST CO.
Yard Office at 2625 PLEASANT ST.

Reeve's Question Gets Swift Answer

Reeve A. I. Thomas of Esquimalt during an argument with an irate ratepayer at a council meeting Monday night demanded of the citizen, "How long have you lived in Esquimalt, anyway?"

The complainant, Hans Kroeger, though for a moment, then replied casually, "About 50 years."

Reeve Thomas, realizing he would get nowhere pressing his arguments any further along that line of thought, graciously complimented the citizen on his long residence in the municipality before proceeding further with the debate.

Esquimalt Council at a meeting Monday night decided to call tenders for the sale of school debentures amounting to $102,000 which were authorized by ratepayers in the municipality two years ago.

2-Day Service at Spotless

Englishwoman Starts Goat Farm Here

Optimism is the keyword for these members of an English household which was moved 7,000 miles from Oxfordshire, England, to a 25-acre farm a mile outside Nanaimo to establish a goat-milk industry with 30 imported prize goats. They are, left, Mrs. May Stansby, who began farming in England following her husband's death three years ago; her housekeeper, Miss C. H. Stone, and Miss Heather Stansby. The dogs, who also made the long journey, are: Pooh, the setter; Flossie, the miniature dachshund; Bolly, the golden retriever, and Fru-Fru, the French poodle. Mrs. Stansby's other daughter, Anne, still is in Quebec looking after the goats until their period of quarantine is over.—(Island Events Photo by Alec Merriman)

NEW IMPROVED SUPER SUDS
With PYRAY Gives You
CLEANER, WHITER CLOTHES

★ New Improved Super Suds gives you MORE extra-sudsy, longer-lasting suds.
★ Safer for colors.
★ Contains PYRAY — no bleach required — no hard scrubbing.
SUPER SUDS SAVES YOU MONEY!

DRIVERS' RE-EXAMINATION
BE PREPARED TO PASS YOUR NEW DRIVERS' TEST
New driving techniques and ideas can be learned quickly under our specially trained professional instructors . . .
BUT
time and practice are required for the application of these correct driving ideas in the expert handling of your car.
DON'T WAIT UNTIL YOU RECEIVE YOUR CALL.
PHONE US NOW!
Cars Rented by Appointment for Government Road Test
INSTRUCTION GIVEN DAY AND EVENING
SCHOOL OPERATES 9 a.m. to 10 p.m. PHONE E 1155
WATSON'S DRIVING SCHOOL
Located at VICTORIA SUPER SERVICE — BLANSHARD and JOHNSON

"QUICK-CLEAN"
WASHING... EVERY TIME
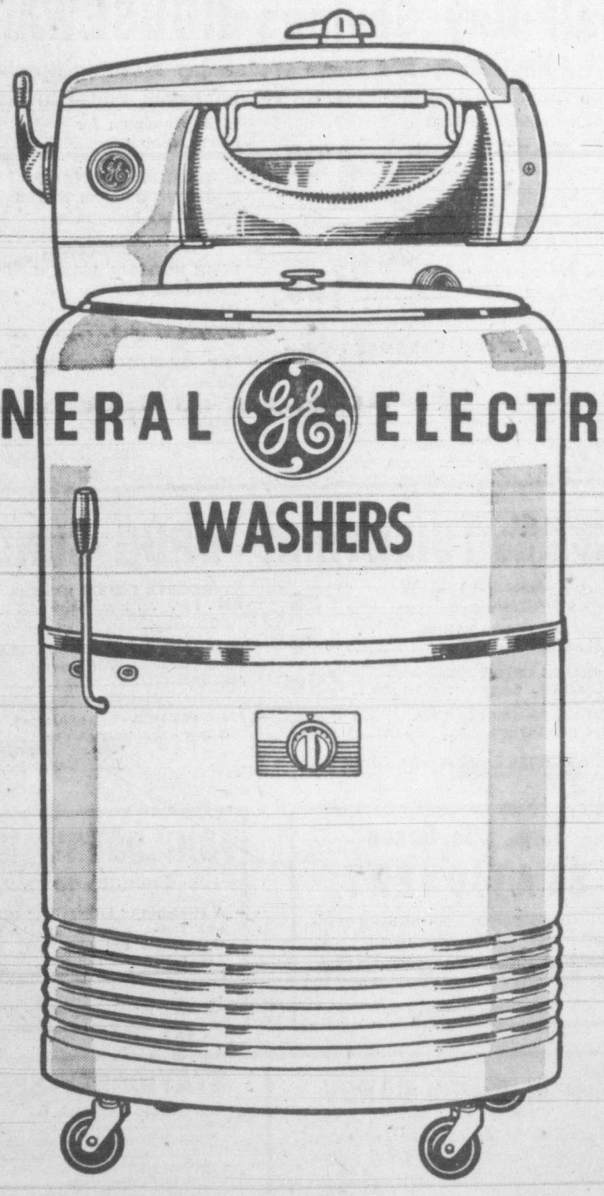

For dependability and the most for your money, see the G-E Models from $139.50 to $189.50 at your nearest Dealer.
CANADIAN GENERAL ELECTRIC COMPANY
LIMITED
Head Office: Toronto . . . Sales Offices from Coast to Coast

Saanich Sewer Pipe Through Esquimalt Cause For Concern

Esquimalt Council has made no commitments in regard to allowing Saanich the right to lay a sewer main through Esquimalt to empty out to the sea at Saxe Point, Reeve A. I. Thomas avowed at a municipal council meeting Monday mght.

The reeve's statement came in answer to a question from R. M. Wellwood, 1121 Munro Street, who told council he viewed with alarm press reports that Saanich was submitting a sewerage plan to its voters whereby houses in inner wards would be served by a sanitation system which would carry away waste—through pipes in Esquimalt—and dump it in the sea at Saxe Point.

"There are only two beaches in Esquimalt," Mr. Wellwood said in addressing council. "And this sewer would come between them."

The citizen termed statements of engineers that once the sewerage had emptied into the ocean it would be carried far out as "ridiculous."

"I live on a beach and I know what comes in on the beach. The stuff comes in by the ton," he said.

Reeve Thomas pointed out that the municipality would have no recourse if the provincial department of health decided to enter into the case and order a Saanich sewerage system with an outlet through Esquimalt.

"But," he made clear, "this council has not committed itself in the matter in any way."

No Work This Year

An appeal for persons who live on property overlooking Constance Cove in Esquimalt was made by Councillor Charles Smith at Esquimalt Council meeting Monday night.

The residents in question had written the council asking that a bridge or path be put through to their homes from Canteen Road. At present, it was pointed out, there is no proper access to their dwellings.

Councillor Smith considered money should be allocated to do some work of the nature requested.

"All they (the residents) have had down there from this council are receipts from their taxes. They have had no work," he said.

Majority of councillors thought the matter should be stood over to be dealt with by next year's council.

Objects To Wall

Hans Kroeger, 880 Craigflower Road, appeared before Esquimalt Council Monday night to complain that a retaining wall constructed in front of his home to support a new, raised section of the roadway had lessened the value of his property.

Mr. Kroeger complained that the wall was not only unsightly but that it made it difficult for cars to enter and back out of private driveways and that it would constitute a flood menace during a period of heavy rains.

Council informed the complainant there was nothing it could do about the wall but that he could appeal to the next court of revision to lower his assessment if he believed the value of his property had been lowered.

PACIFIC SHEET METAL
WORKS LIMITED
GROWS *with a* GROWING CITY
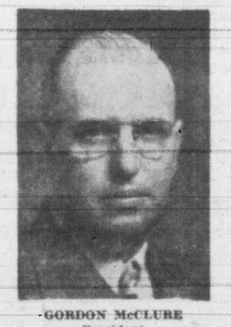
GORDON McCLURE
President

THOS. C. HALLAM
Vice-President

WM. C. POMEROY
General Manager

ROY WILSON
Secretary and Plant Supt.
For many years the Pacific Sheet Metal Works Ltd. has been the leader on Vancouver Island in the manufacture of every description of sheet metal products and building requirements, both ashore and afloat. And now a recent reorganization, with an augmented directorship, has added new impetus to the ever-expanding activity and production of this important, locally owned, and locally managed organization. Mr. Thomas C. Hallam and Mr. M. C. Pomeroy now add their many years of practical experience to that of Mr. Gordon McClure, who has now assumed the presidency after 15 years as accountant and secretary of the Company. Messrs. Hallam and Pomeroy will be able to afford former customers a much more comprehensive service from the Pacific plant, and Mr. L. A. Smith continues with the firm as contract manager. The Company wishes to express its appreciation for business entrusted to it in the past and to give assurance of a still more complete service in the future.
DIRECTORS:
GORDON McCLURE — WM. C. POMEROY — WALTER M. WALKER
THOS. C. HALLAM — ROY WILSON — GEO. RANDALL
PACIFIC SHEET METAL WORKS LTD
Manufacturers of STEEL PRODUCTS
VICTORIA NANAIMO

Standard Furniture — Right Through—Yates to View — Phone B 5111
Fletcher's — 4 FLOORS — 1150 DOUGLAS ST. — Phone G 7148
WILLCOX LTD. — 1737 DOUGLAS — Opp. "The Bay" — Phone E 8012
Hudson's Bay Co. — Radio Department
Macdonald's LTD. — Electrical Appliances — 712 VIEW ST. — E 1171

New Victoria Radio Station To Operate From Douglas Hotel; Starts At New Year

A new radio station to serve Greater Victoria and vicinity will be put into operation early in the New Year.

The new station, to be known as CKDA, will be located in the heart of the business district in the Douglas Hotel, 1450 Douglas Street. An agreement between David Armstrong, owner and manager of the new station, and James Neely, managing director of the hotel, was signed Monday evening.

Under the terms of agreement, the radio station will lease from the hotel the entire lower main floor, which has a floor area of some 3,500 square feet.

Mr. Armstrong, in an interview following the business deal, said a contract would be awarded a building firm this week to convert the space into ultra-modern studios and offices. Plans for conversion, he said, have been prepared by the architectural firm of Birley, Wade and Stockdill and have been checked by radio engineers.

Two large studios are planned as well as two smaller ones. Studio A, largest of the four, will be big enough to accommodate a 30-piece orchestra, Mr. Armstrong said.

General Electric of Canada has been awarded the contract to equip the station.

"General Electric is the only company whose radio equipment is all of post-war design," Mr. Armstrong said. "The equipment we install will be the latest."

Signing of a lease between radio station CKDA and the Douglas Hotel took place Monday afternoon. Seated are David Armstrong, left, owner of station, and James Neely, managing director of hotel. Behind are James Proudfoot, counsel for Mr. Armstrong, and Howard Harman, counsel for the hotel.

WORTH $75,000

"Ours will be the most modern equipped station on the coast," he added. "It will be worth $75,000."

The station will operate seven days a week from 6 a.m. to 12 midnight each day. It will provide programs of all descriptions but will feature musical shows, news and sport broadcasts.

Ten thousand musical recordings and transcriptions are on order and will be delivered prior to the station's opening, Mr. Armstrong said.

CKDA will have a power of 250 watts and will be located at 1340 on radio dials. A 150-foot steel transmitting tower will be constructed in the Cedar Hill area of Saanich.

"TO BOOM IN"

Mr. Armstrong gave assurance the station will "boom in" on all districts in and around Greater Victoria.

Born in Roblin, Manitoba, the new station owner came to Victoria as a youth and attended Mount View High School and Victoria College here. His first radio job was with CFCT in Victoria. From here he went to Prince Albert, Saskatchewan, to take over duties as program director at station CKBI.

From there he came to Vancouver where he became sales manager of CKMO and then in 1944 switched to CKNW in New Westminster as assistant manager. Early this year, he was made manager of the New Westminster station, but severed all connection when the CBC Board of Governors gave him the go-ahead signal for a station of his own in Victoria.

"I always wanted to come back to this city," he said in an interview. "Most progressive cities the size of Victoria have two stations, and I am happy to be able to bring a second here."

VICTORIA HIS HOME

Mr. Armstrong said he considered Victoria as home not only because of his boyhood here but because his parents, Mr. and Mrs. William Armstrong, still reside here. They live at 1068 Primrose Street.

Mr. Armstrong will manage CKDA himself. Gordon Reid, now with station CFRN, Edmonton, will be assistant manager.

Dave Hill, until recently with Vancouver's CJOR, has been named sales manager, and Ross McIntyre of CKWX, is chief engineer.

Mr. McIntyre is already in Victoria and will supervise installation of wiring and equipment, and erection of the transmitting tower.

The station will be formally opened between Jan. 1 and Jan. 15.

Not Prepared To Sell Wartime Houses

WINNIPEG (CP)—The city housing committee Monday reversed a previous decision and decided not to allow sale of wartime houses at the present time.

This was done despite a warning that the Central Mortgage and Housing Corporation would sell wartime houses to present tenants commencing next year, without permission from Canadian municipalities.

Alderman H. B. Scott, housing committee chairman, said that E. Hignett, prairie regional supervisor for C.M.H.C., had warned that wartime houses will be sold as soon as the land on which they stand can be bought from the municipality for $200 or less.

In Winnipeg's case, this can be done for some of the city's 1,800 wartime houses in 1950.

Ald. Scott said Winnipeg would not win financially if it sold the houses.

Liniment On Harness To Stop Huskies Chewing It Apart

BIG DELTA, Alaska (AP)—Cecil A. (Mush) Moore, bothered with dog trouble, repaired harness and two lines today, and resumed his 5,000-mile sled trek from Fairbanks, Alaska, to Maine.

After a repair job, he's going to try liniment to foil his team of Alaska huskies who have their own ideas of dogsled pulling.

Moore checked in here Sunday after covering about 100 miles on the Alaska Highway since his departure from Fairbanks a week ago. His journey is to raise money for underprivileged children.

When he arrived, part of his team's harness and the half-inch rope tow lines had been chewed up by his dogs. The liniment idea is his own. He hopes that dousing the leather and rope with the strong smelling stuff will discourage the animals.

He headed for Halfway House, 30 miles from here.

Most of his stops thus far have been at cabins along the highway, but on two nights he had to pitch his tent in below-zero weather.

HARD-WORKING MINERS

GLEN RHONDDA, Eng. (CP)—A coal pit here recently yielded more coal in one week than in any week since it opened 70 years ago.

To Help Library Extension Drive

The Library Board has received offers of help in its drive for expanded quarters from University Women's Club, The Business and Professional Women's Club, the Regional Council of the Joint Council of Public Employees and the Recorded Music Society of Victoria. Other individuals, such as a prominent ex-member of the Victoria Public Library Board, the Vancouver City Librarian, E. S. Robinson, and several local professional men who have offered their services as speakers to specialized groups.

Cleaning Costs Less at Spotless

where will you find this baby?

ANSWER ON PAGE 8

FIR SAWDUST

SACKED ..... $6.50 Per Unit

BLOWER, 2-Unit Lots Only ..... $6.50 Per Unit

ORDER NOW!

Delivery in the following districts: Greater Victoria, Colwood, Langford, Luxton and Metchosin

Selkirk Fuel E3914

The Coffee Most People Like Best

and still...

TODAY'S BIGGEST COFFEE VALUE at 62c per lb.

Sold by all good grocers

A HUDSON'S BAY COMPANY PRODUCT

YLC-19

Half-Day Savings at The BAY

WEDNESDAY STORE HOURS: 9 a.m. to 12 Noon

Clearance! First Quality Cotton Chintz

Cheery Domestic and Imported chintz suitable for drapes, vanity skirts, etc. In ivory, rose, blue and yellow background with small or large floral design.

31" to 36" Wide

50 Yards, Reg. 2.50. Special ..$1.19
60 Yards, Reg. 1.79. Special ...89c
40 Yards, Reg. 1.59. Special ...79c

BAY Draperies, Fourth Floor

TOY SPECIALS—Reduced To Clear!

An Outstanding Opportunity For Early Shoppers

WATER PISTOLS
Just the thing to tuck into Christmas stockings. Special 15c

MECHANICAL TRAIN SET
16 inches of track, complete with tiny station and mechanical train. Special 98c

WETTUM DOLLS
A big attraction for little girls. Medium size, with composition body. Special 79c

SPEEDWAY SET
Consists of circular track and two cars. Special 1.25

METOY WIND-UP TRAIN—REG. 4.95
Sturdy circular track with three-piece train, station and tunnel. Special 2.98

24 ONLY, MARX ELECTRIC TRAINS—REGULAR 19.95
Complete with figure eight tracks and transformer. Special 15.88

BAY Toyland, New Store Addition

Half-Day Savings HOUSEWARES

Shop Early For These Wednesday Morning Specials

6 ONLY, BRONZE STANDING ASH TRAYS—REGULAR 10.95
Heavy base with removable glass ash tray 2.95

9-HOLE RUSTLESS TART PANS—REGULAR 39c
Spiral tins for fancy baking 15c

HEAVY-GAUGE TINWARE LOAF PANS—REGULAR 39c
Size 13x4 inches. Sloping sides, 3 inches high. Special 9c

POACHERS, FOUR-EGG SIZE—REG. 2.25
Light aluminum for quick cooking 1.49

2½-INCH FINISH NAILS, 2½-INCH COMMON NAILS
Made from high-grade steel wire. Per lb 10c

PUSH BROOMS, 12-INCH BRUSH—REGULAR 1.98
Hardwood handles. Durable bristles 1.25

SET OF SIX HOUSEHOLD BRUSHES—REGULAR 1.00
Strong bristles. Smoothly-finished handles 79c

BAY Housewares, Third Floor

SPECIAL SAVINGS TOILETRIES-DRUG SUNDRIES

BABY OIL—REGULAR 1.00. Limited quantity 79c

DR. CHASE'S COUGH SYRUP—REGULAR 35c. To clear at 17c

DR. CHASE'S COUGH SYRUP—REGULAR 70c. Large economical size 49c

EPSOM SALTS—REGULAR 25c. Limited quantity at 15c

BAY Drugs and Sundries, Street Floor

ATTRACTIVE SET OR BATH SOAPS—REG. 1.00. An inexpensive gift item 49c

FRAGRANT SOAP SET—REGULAR 1.95. Delicately perfumed. Attractively packaged 95c

FACE POWDER—REGULAR 2.00. Soft new complexion shades 89c

BAY Toiletries, Street Floor

Reg. 59c Boxed STATIONERY

An inexpensive and always welcome gift item. Shades of pink, blue or white. Per box 29c

BAY Stationery, Street Floor

CHILDREN'S WEAR

REDUCED TO CLEAR!

A clearance of articles that includes interlock cotton rompers, little boys' all-wool short pants and girls' navy blue shorts. Assorted shades and sizes. Each 97c

BAY Children's Wear, Third Floor

Sale of English CANDY

Chocolate bonbons, lime bonbons, pineapple bonbons and mint humbugs. Regular 69c lb. Special 49c

BAY Candies, Street Floor

STATIONERY SPECIALS

EASY SPREAD MUCILAGE. Special 5c

CRIBBAGE BOADS 10c

CARTER'S INK. Shades of red, midnight blue, brown, green, washable blue 7c

FROSTED SEAMLESS KNITTED TUBING. For fish, fowl, meat 49c

BAY Stationery, Street Floor

THE VICTORIA HOME ECONOMICS ASSOCIATION

Invites you to attend the second in a series of informative talks in the DOUGLAS ROOM from 2.45 to 3.30 p.m., November 24.

The speaker will be Mrs. W. J. Clarke who will discuss "Flowers in your home." The talk will be highlighted by flower arrangements and informative material. Admission to the series is free and everyone is cordially invited to attend.

Plenty of FREE PARKING at the BAY

Hudson's Bay Company

INCORPORATED 2ND MAY 1670

Sports Mirror

By PETE SALLAWAY

AFTER a wonderful job of promotion, Bill Veeck Monday capitalized on his efforts with the sale of the Cleveland ball club for better than two million dollars. Baseball leaders and fans are now starting to wonder just where the surprising Mr. Veeck will turn up next. It's practically a cinch the fellow who has a fetish against wearing a tie (wonder if he will wear a cravat for his forthcoming wedding) will not stay out of baseball. Several of the major league teams who experience trouble attracting fans through the turnstiles might well take advantage of Veeck's proven promotional abilities.

ALTHOUGH he was recognized as "Mr. Baseball" during his tenure at Cleveland, Veeck did not always enjoy clear sailing. He nearly brought the roof down on his head when he threatened to trade off playing manager Lou Boudreau, recognized as one of the greatest shortstops in the history of the sport. Even after Boudreau won him a world championship Veeck declared he was still not satisfied as to Lou's ability as a manager. Veeck also stole a march on the other major league teams when he signed the veteran negro hurler Satchel Paige to a contract. Many of his fellow owners scoffed at Veeck's actions but the Cleveland boss had the last laugh when old "Satch" won several games and played no small part in the Indians' pennant success.

INSURANCE executive Ellis Ryan, who headed the group that purchased the Indians, is rapidly becoming a leading figure in Cleveland sports. Ryan also was top man in the purchase of the Cleveland American Hockey League club from Al Sutphin. It would be interesting to learn if Veeck was personally responsible for engineering the deal or whether his hand was forced by the Chicago banks for whom he held a large percentage of stock.

DICK SURPHLIS is happy to be back in the Pacific Northwest. Chatting to the Victoria boy who is now associated with Muzz Patrick in the operations of the Tacoma Arena Dick declared himself perfectly satisfied to get away from New York City. "It's a good city for a single fellow, but now that I am married I was glad to break away," Dick told me. Surphlis will work the year round with Patrick. It is well known that Muzz is anxious to promote summer activities in his rink. He would like to see a Pacific Northwest box lacrosse league organized. "The clubs in Vancouver and New Westminster will soon have to invade virgin territory and I would be willing to enter into such a circuit along with Victoria," Patrick declared. "I think the game could be put over in Tacoma with the right kind of promotion work."

Completes Wrestling Card For Thursday

Promoter Rocky Brooks has completed his wrestling card for Thursday night at the York Theatre, starting at 8.30.

Third bout on the program will bring together Gus Johnson and Bob DeMarce. Johnson has appeared here before but DeMarce will be making his debut in the local ring.

Two other bouts will see Lee Grable battle Chief Thunderbird and Maurice LaChapelle step in against the rugged Gordon Hassell.

HOCKEY
TONIGHT - 8.30
Victoria COUGARS
vs. SAN DIEGO
AT MEMORIAL ARENA
ALL SEATS RESERVED
$1.00—$1.25—$1.50—$2.00
Children Under 15—50¢
ON SALE AT
825 FORT STREET
Home Furniture Store
B 2322

ICE SCHEDULE AT THE ARENA
TUESDAY, NOV. 22
Junior Hockey—6 to 8 a.m.
Fire Fighters—1 to 2 p.m.
Skating—2 to 4 p.m.
Pro Hockey—8.30 p.m.
Junior Hockey—10.30 p.m.
WEDNESDAY, NOV. 23
V.F.S.C.—6 to 8 a.m.
Beginners' Classes—1 to 2 p.m.
Skating—3 to 5 p.m.
V.F.S.C.—5.45 to 7.45 p.m.
Skating—8 to 10 p.m.

Coast League Champions Here For Puck Clash With Cougars

The defending Pacific Coast Hockey League champions —San Diego Skyhawks—will make their only appearance of the season in Victoria tonight when they play the Cougars at the Memorial Arena at 8.30.

The Skyhawks, who opened their northern division tour by gaining ties with both Portland and the league-leading Seattle Ironmen, are currently in second place in the southern division race.

The present team includes seven members of last year's championship squad and eight newcomers.

Coach Morden "Ducky" Skinner of the San Diego team is in his second season with the club and he considers this year's team superior to the one that captured the laurels last year.

VETERAN GOALIE

In goal for the visitors will be Larry Frechette, now in his third season with the club. The veteran French-Canadian is considered one of the soundest netminders in the league. He helped the Skyhawks to the P.C.H.L. finals in 1947-48 and played a major part in the title-winning effort last season. He has scored one shutout this year.

Two holdovers, Norman "Red" McKay and John Baby, form the first defence unit with Doug. Maher and Hec Legris forming the other rearguard combination. McKay is a steady performer while Baby is the bruising type.

On one forward line Pete Wywrot centres Maurice Vaillancourt and "Moose" Lallon, while the high-scoring line of the team is composed of Freddie Weaver at centre and Bill Cupolo on right wing and Stan Warecki on the left flank.

The third forward unit finds wings Jacky Lalonde and Rusty Aikin flanking centre Andy Brown.

Cupolo turned professional with Boston Bruins in 1944-45, scoring 27 points in 47 games with the N.H.L. team.

LEADING SCORER

Vaillancourt has been San Diego's top scorer during the past two years and in 1947-48 won the southern-division scoring title. Last year he finished fourth.

Brown is another experienced performer. Last year he finished near the top in the U.S.-H.L. with a total of 57 points in 55 games.

Two rookies on the squad are Lalonde and utility forward Pete Tkachuk.

Down in Portland coach Jimmie Ward has issued the Coast League's standard ulitimatum "produce or else" to his Penguins. Ward said his team is lying down on the job. The Penguins have been in the northern division cellar since the start of the season.

Ten Schools Invited To Participate In Road Race Nov. 30

The Royal Roads cross country road race, the main distance event of the winter track season, will take place on the grounds of Canadian Services College Nov. 30 starting at 3 it was announced today.

Ten schools headed by the defending champion Royal Roads cadets will enter the 3.8-mile event. Each school wll be represented by an eight-man team with the first four finishers to count in the final placings.

Invitations to compete have been sent to Victora High School, Oak Bay High School, Victoria College, University of British Columbia, Shawnigan Lake School, University School, St. Georges School of Vancouver, St. Louis College, H.M.C.S. Naden and Canadian Services College.

Four likely members of the Vic High team are: Hedley Sampson, Phil Taylor, Jim Kennett and Ted Whan. Phil Matson will head the Victoria College entry.

Greenwood Defends Action In Releasing Prof. Hart's Report

VANCOUVER (CP) — Sid Greenwood, secretary of the B.C. branch, Amateur Athletic Union of Canada, denied Monday there had been a breach of "ethical standards" in the release here of a report of Prof. Nelson C. Hart of London, Ont.

Prof. Hart, president of the A.A.U.C., criticized a story published by the Province, based on his report and predicting suspension of two boxers from the British Empire Games team. The suspensions, it was indicated, would follow charges of professionalism in the Ontario and Manitoba boxing associations.

He said use of the material "was a breach of ethical standards of the press."

NOT CONFIDENTIAL

Greenwood said there was no suggestion that the material in the report was confidential.

"Prof. Hart made no mention of the report being secret and there was no specified release date."

Greenwood released the report to the press last week, and he defended his action, saying: "We are trying hard to keep our people in line out here. We certainly do not want boxing in B.C. to descend to the level of those other provinces.

"The Hart report clearly stated that breaches of amateur regulations have been committed in Ontario and Manitoba, and by inference, said that boxers from those provinces may not be allowed to compete in any international tournaments."

The boxers are Ronny Muir of Toronto and Franky White of Winnipeg.

Oak Bay Captures Junior Rugby Title By Single Point

FINAL STANDINGS

	W.	L.	T.	F.	A.	Pts.
Oak Bay	2	0	2	25	15	6
V.H.S. Reds	2	1	1	34	14	5
V.H.S. Greens	2	1	1	28	19	5
Esquimalt	1	1	2	41	20	4
Mount View	0	4	0	9	69	0

Coming from behind a 3 to 0 deficit, Oak Bay High rallied to tie the Victoria High Greens 3 to 3 in the last scheduled Interhigh Junior Rugby League tilt yesterday afternoon at Windsor Park to capture the crown, finishing a single point in front of the two Vic High fifteens.

Game was close all the way, and the Greens gained their lead in the first half when Ernie Unwin made good a free kick.

The titilists knotted the count about midway through the second session—also on a penalty kick. It was "Wink" Vogel who gained the plaudits of his teammates, as it was his boot that tied it up, giving Oak Bay the crown.

Victoria West Gains School Soccer Final

Victoria West yesterday qualified for the elementary schools' senior boys' soccer championship by defeating Monterey, 1 to 0.

Only goal of the game was scored by Douglas on a pass from Barnes.

Wests will meet Willows in the final. The date of the game will be announced later.

Passing Duel Looms In Gridiron Finals

OAKVILLE, Ont. (CP)—Montreal spies hanging around Appleby College probably haven't anything to show for their efforts but a good case of the sniffles.

Cold winds were blowing off Lake Ontario, adjacent to the playing field, as coach Les Lear put his Dominion champion Calgary Stampeders through a two-hour tough rugby and pass defence workout in the morning yesterday and a two-and-a-half-hour afternoon drill. Lear made sure no Calgary "secret weapons" were displayed.

Coach Lear, usually the non-committal type, said of his own team—"Well they are better than last year." Of the Montreal Alouettes, the opposition Saturday in the Grey Cup final, he was almost non-committal. His description of what he saw in their eastern final victory over Hamilton was "good." He probably didn't see much at that as Lew Hayman kept most of his stars under wraps in the 40 to 0 triumph over Hamilton Tigers.

TWO GREAT PASSERS

One question to be solved in the big game: Who is the best passer, Frankie Filchock of the Als, the former New York Giant flinger, or Keith Spaith, former pro with Honolulu Warriors?

If talking up a future game or tearing around like a bunch of gazelles can be taken as evidence, then the Stamps are still hungry. Manager Archie McGillis phrased it this way: "We haven't lost our appetite one little bit since we defeated Ottawa in last year's final."

Two practices are scheduled for today and two more daily until the club makes the 20-mile jaunt to Toronto Friday.

Latest odds quoted in Montreal have the Alouettes as 6 to 5 favorites.

The Als were scheduled to work out today for the first time since Sunday. Last night they held a clubhouse discussion in which they talked over the strategy they will apply against Stamps. The team will go through workouts again tomorrow and Thursday, leaving for Toronto Friday afternoon.

Saskatoon Tops Get Evergreen Bowl Bid

VANCOUVER (CP) — Officials of the Junior Big Four Canadian Football League here said today they have invited the Saskatoon Hilltops club to play Vancouver Blue Bombers in the annual Evergreen Bowl game Jan. 2.

Blue Bombers defeated Hilltops in the western Canada final sudden-death game Nov. 11, but lost out Saturday to Hamilton Wildcats in the Canadian final.

California Grabs Runner-up Position In U.S. Grid Poll

NEW YORK (AP)—California has taken over the job of chasing distant Notre Dame in the Associated Press U.S. college football poll.

The next-to-last voting of the season finds Notre Dame still way out front with 113 of the 151 first-place votes cast by football writers and sportscasters across the U.S.

California moved into second place with 24 first after its convincing 33 to 14 triumph over Stanford to win the Pacific Coast conference crown.

Oklahoma dropped a peg to third position, being hard pressed to grab a 28 to 21 verdict over Santa Clara. Eleven writers put the Sooners in the No. 1 spot.

Army, the other members of the "Big Four," held fourth place although idle getting ready for Saturday's big game with Navy. The Cadets drew one first-place vote and the other two went to the College of Pacific, 11th in the ratings.

Ohio State advanced two steps to fifth on the 7 to 7 tie with Michagan that earned a share of the Big 10 title and a Rose Bowl date with California.

College Beaten By Whitney's

St. Louis College gridders went down to their first defeat of the season in the Interscholastic Canadian Football League Sunday, bowing to a surprisingly strong Whitney's team, 29 to 11.

In the league's other game Gremlins walloped Vampires, 33 to 0. It was Vampires fourth straight defeat.

Moir, Bird Stars In Thrilling Cage Win

A pair of sharpshooting forwards—Bill Moir and Bob Bird—stole all the glory on last night's loop card at the High School gym as they led Victoria Confections to a thrilling 49 to 45 victory over Fletcher's Men's Wear.

Between them Moir and Bird racked up a total of 45 points, Moir notching 23 and Bird one less. And they did the trick with their backs to the wall.

Fletcher's started out as if they were going to make a runaway of the game by piling up a 19 to 6 lead at quarter time. The clothiers still led 26 to 19 at the half but Bird and Moir were finding the range by this time.

In the second half Bird hit the hemp for 15 points and Moir for 13 as Confections slowly cut into Fletcher's lead, finally catching the clothiers in the final quarter to garner a well-earned four-point victory. Boughey with two and McArthur with two accounted for the winners other four points. Wylie with 13 paced Fletcher's.

MOOSE IN VICTORY

In other games on the card Moose edged Bomberettes, 24 to 22, in a women's game and Tillicums routed Chinese Students, 42 to 24, in a junior boys contest. Len Anderson showed the way for the winners with 19 points. Reg. Derr was high for the Students with 15.

Viola Yetman of Bomberettes topped both clubs in the women's game.

Teams and scorers follow:

Fletchers—Bamford 6, Robinson 1, Hartley, McCorkall 6, Wylie 13, Ferris 6, Loutit 8, Geisser 5.

Victoria Confections—Bird 22, Moir 23, Boughey 2, Allen, Smith, Henry, O'Brien, McArthur 2.

Moose—E. Clunk, B. Clunk, McDonald 1, McRae 4, Basi, Dodsworth, Bombardier 8, Blythe, Beadnell 11.

Bomberettes—Yetman 13, Kalk, Speed 2, Robertson 3, Stevens, Davidson 4, Blair, Sinclair, Hearne, Sprinkling.

Chinese Students—Derr 15, Loo 4, Lowe, Quan, Lou Poy 4, Leong 1, Chu.

Tillicums—Davies 1, Whan 5, Anderson 19, Veitch 10, Windle 2, Abbott 1, Kirchner 2, Smith 2.

WRESTLING
YORK THEATRE
THURSDAY, 8.30
Double Main Event:
CHIEF THUNDERBIRD
Versus LEE GRABLE
MAURICE LACHAPPELLE
Versus GEORGE HESSEL
2 Out of 3 Falls or 1 Hour
SPECIAL
GUS JOHNSON Versus
BOB DE MARCE
Tickets at Horseshoe and Globe, News, Nite Own Cafe, Yates at Quadra
Ringside, $1.50; General, $1.00
Students, 50¢
ROCKY BROOKS, Promoter

Regina Caps Show Scoring Power In Drubbing Quakers

REGINA (CP) — Saturday night Regina Capitals toppled Saskatoon Quakers into the cellar of the Western Canada Senior Hockey League, and last night they put the boots to them.

Quakers, who have been in last place twice this season, were out to pull a switcheroo and send Caps to the bottom again, but the Regina crew wasn't having any of it.

The 13 to 3 drubbing they handed their northern rivals made Quakers look as bad as they did before their brief comeback.

Almost the entire Regina lineup appeared in the scoring column. Ab McDougall, Bob Wiest, Toby Brown and Harvey Stein racked up two goals apiece, with McDougall also collecting a pair of assists. Gordie Staseson, Norm Blackett, Jack Wilkie, Lou Hauck and Bill Kyle scored once each, and Hauck added four assists and Bill Kyle two.

The opening whistle saw Caps light right out for the Quaker net, testing Cliff Dobson from every angle. They scored twice in the first period to Quakers' once.

But in the second the lid was off. Seven pucks sizzled past the luckless Dobson, while his teammates racked up a pair.

Winners In Uplands Club Field Day

Winners in the field day staged by the Uplands Golf Club over the week-end follow:

Eighteen holes, low gross—Winners, Ken Lawson, C. Humber, W. S. Smith; runners-up, Don Gowan, J. D. Calvert, J. Walker.

Eighteen holes, low net—Winners, Hugh Francis, Cec Fletcher, N. Bamford; runners-up, D. F. Anderson, Charlie Jordan, R. B. Mathews.

First nine holes, net—Alex Briggs, W. G. More, Ed Revercomb.

Second nine holes, net—J. Barlow, Dr. H. H. Livesay, E. Priestly.

High gross, all groups, 18 holes—H. Darby.

Low net, all groups, 18 holes—H. C. Hartshorne.

Longest drive on third hole—Alex Briggs, C. S. Humber, J. Walker.

Longest drive on seventh hole—E. Hibberson, Stan Evans, N. Bamford.

Longest drive on 12th hole—G. K. Verley, E. Badminton, E. H. Williams.

Closest to ninth hole—Winner, C. Abbott; runner-up, C. Jordan.

Closest to 11th hole—Winner, Dr. G. Bigelow; runner-up, A. W. Ockwell.

Closest to 16th hole—Winner, H. English; runner-up, G. Austin.

Putting competition—A. D. Findlay, L. Hibberson, J. Ranson, J. Skellern.

Tombola—H. C. Davies, James D. Ferguson, A. Anderson, W. Cummings, H. Stephens, G. Fellow, F. G. Hope.

Junior Basketball Champions

Youngsters from George Jay School have won the junior girls' basketball championship of the city elementary schools. From left to right: Front row, Beverley Baldwin, Diana Drysdale, Kathleen Carley; second row, Miss Helen Phillips, June Verhaag, Sheila Arden, captain; Donna Tompkins, Miss Bertha Haigh; third row, Bernice Tingstaad, Phyllis Noye, Sharon Woods, Mahindar Sangha and Jacqueline Smith.

Alan Kuntz Takes Command As Coast Loop's Leading Scorer

Rudy Filion's month-long reign at the top of the Pacific Coast Hockey League northern division's scoring race, which became endangered a week ago when two opponents pulled on even terms with him, came to an abrupt end during the past week

Alan Kuntz, flashy Vancouver left wingman, who has been racking up points consistently during the past two weeks, has moved out in front by a six-point margin, latest unofficial figures show.

Kuntz picked up four points Saturday night against Tacoma to advance his total to 35 points. In addition, the shifty Canuck is the loop's top playmaker with 20 assists.

Filion is still in the race, however, sharing a three-way tie for the runner-up slot with teammate Cal Stearns and New Westminster's Kenny Ullyot, each with 29 points.

TOP SNIPER

Doug Adam, who leads the circuit in the sniping department with 20, is tied with Bobby Ballance of Vancouver for fifth place with 28 points.

Top man with the Cougars is popular Georges Bougie, who has flashed the red light 11 times and helped out on 13 occasions for a total of 24 points. Bougie is 10th on the scoring list and Larry Thibeault is tied for 11th position with Bill Shill and Scotty McPherson of Vancouver.

Leading the penalty parade this week is Tacoma's Norm Gustavsen, who has spent a total of 46 minutes in the lock-up, two more than teammate Joey Johns. Victoria's Tom Rockey is not far behind the two Rockets, however, with 43 minutes chalked up against him, and Pete Taillifer of Seattle is also in the race with 10 minors, a 10-minute misconduct and a match misconduct.

Scoring leaders follow:

	G.	A.	Pts.	Pen. Mins.
Kuntz, Canucks	15	20	35	14
Ullyot, Royals	16	13	29	2
Stearns, Ironmen	15	14	29	4
Filion, Ironmen	10	19	29	2
Adam, Rockets	20	8	28	13
Ballance, Canucks	15	13	28	6
Dufault, Royals	13	14	27	6
O. Dorohoy, Royals	8	19	27	4
Senick, Ironmen	12	13	25	22
Bougie, Cougars	11	13	24	14
Shill, Canucks	12	11	23	0
McPherson, Canucks	12	12	23	2
Thibeault, Cougars	10	13	23	23
Read, Rockets	5	17	22	6
Masur, Cougars	10	11	21	0
Love, Royals	9	12	21	2
Strongman, Cougars	9	12	21	4
Johnston, Rockets	11	9	20	4
Kalapaca, Ironmen	9	11	20	6
Chakowski, Canucks	8	12	20	0
Kerr, Penguins	8	12	20	10
Rowe, Rockets	6	14	20	10

GOALKEEPERS' AVERAGES

	GP	GA	S	Ave.
Cotnoir, Royals	21	67	0	3.19
Pickell, Ironmen	23	82	0	3.57
Dechene, Canucks	20	81	0	4.05
Karakas, Penguins	20	81	0	4.05
Stevenson, Rockets	20	82	1	4.10
Fodey, Cougars	20	98	0	4.43

Richard Still Top Goal Scorer In N.H.L.

MONTREAL (CP)—Ted Lindsay of Detroit Red Wings continues to set the pace for the National Hockey League scorers as he holds down the first-place spot for the second consecutive week.

According to official league statistics released today, the swivel-hipped Lindsay commands the scoring parade with 21 points made up of eight goals and 13 assists.

The next two positions on the ladder are also held by Detroiters. In second place, two points back of Lindsay, is veteran Sid Abel with six goals and 13 assists, while Gordie Howe follows with nine goals and nine assists for an 18-point total.

Chicago's Doug Bentley is fourth with 17 and Paul Ronty of Boston Bruins is tied for fifth place with Chicago's Roy Conacher. Both have 15 points.

Despite a poor week in the goal-sniping department, Montreal Canadiens' Maurice Richard still leads that exclusive division with 12 goals. Lindsay and Abel with 13 assists are tied for the top spot in that department.

GADSBY BAD MAN

Bill Gadsby of Chicago leads the penalty parade with 32 minutes in the "cooler."

Montreal's Bill Durnan continues to lead the league's goalers with a 1.56 goals-against average in 16 games. The lanky Montrealer is also tied with Toronto's Turk Broda with three shutouts.

Leaders follow:

	G.	A.	Pts.	Pen. Min.
Lindsay, Detroit	8	13	21	12
Abel, Detroit	6	13	19	2
Howe, Detroit	9	9	18	14
D. Bentley, Chicago	5	12	17	8
Ronty, Boston	7	8	15	0
R. Conacher, Chicago	5	10	15	2
Gee, Detroit	7	7	14	15
Mosienko, Chicago	6	8	14	2
Peirson, Boston	6	8	14	17
Richard, Montreal	12	1	13	13
Mackell, Toronto	5	8	13	0
Laprade, New York	5	8	13	0
Smith, Toronto	4	9	13	2

GOALKEEPERS' RECORDS

	GP	GA	S	Avg.
Durnan, Montreal	16	25	3	1.56
Lumley, Detroit	15	32	2	2.13
Broda, Toronto	16	40	3	2.50
Rayner, New York	15	43	0	2.86
Brimsek, Chicago	16	49	2	3.06
Gelineau, Boston	16	63	1	3.94

INTERCLUB GOLF

Gorge Vale Golf Club won Sunday's interclub match from Colwood by a 40½ to 29½-point margin.

Youthful Boxers To Display Talents

Saturday's opening amateur boxing card of the season at the Sirocco will bring many of the better-known junior boxers of the city before the public.

In addition to the established stars of the fistic game such as Lloyd Tahouney and John McLean, many newcomers will be displaying their wares for the first time.

The show starts at 8.

Chess Tourney

Results of games in the city chess tournament follow:

F. W. Plant 1, J. H. Lacy 0; L. Hall 1, Mrs. E. Henson 0; L. Basanta 1, F. Stratholt 0; J. Lee 1, A. H. Sheard 0; J. Hobson 1, R. R. Bennett 0; R. H. Snape 1, J. Girvin 0; J. Marshall 1, Mrs. H. Sharp 0; J. H. Lacy 1, O. Jowett 0; C. D. H. Moore 1, F. W. Plant 0; J. Cavander 1, H. M. Wright 0; S. Baker 1, T. J. Stewart 0; R. Scott 1, A. Evans 0.

Games to be played this week:

TONIGHT

G. Drew vs. H. M. Wright, R. Scott vs. S. Turner, T. J. Stewart vs. J. Cavander, A. Evans bye, S. Baker bye.

FRIDAY

L. Hall vs. F. Stratholt, L. Basanta vs. Mrs. E. Henson, J. Lee vs. R. R. Bennett, J. Hobson vs. A. H. Sheard, J. Girvin vs. F. W. Plant, C. D. H. Moore vs. R. H. Snape, J. Marshall vs. J. H. Lacy, O. Jowett vs. Mrs. H. Sharp.

WITH CHRISTMAS DRAWING NEAR, SEE THESE
SPORT SHIRTS
by Tooke, Brill, Manhattan, Meadowbrook.
4.95 to 8.95
Pritchard's
CLOTHING for MEN
1227-29 GOVERNMENT ST.

Les Douglas Holds Commanding Lead

NEW YORK (CP)—Veteran Les Douglas of Cleveland Barons had a 10-point week and continued to lead the American Hockey League in scoring.

With six goals and four assists, Douglas ran his point total to 32. Runner-up Johnny Chad of Providence Reds had 26. Harvey Fraser, also of Providence, was third with 25. Tied for fourth were Jack McGill of Providence and Ab DeMarco of Buffalo Bisons with 24 points.

Leading scorers follow:	P.	G.	A.	Pts.
Les Douglas, Cleveland	17	14	18	32
Johnny Chad, Providence	18	13	13	26
Harvey Fraser, Providence	18	10	15	25
Jack McGill, Providence	18	5	19	24
Ab DeMarco, Buffalo	20	13	11	24
Paul Gladu, St. Louis	19	11	19	22
Roy Kelly, Cleveland	17	13	9	22
Bob Carse, Cleveland	17	10	11	21

Down Goes the Price on This
1941
OLDSMOBILE SEDAN
It has a radio and heater, in fine condition throughout. Deduced to
$1225
National Motors Ltd.
HEART OF AUTO ROW

Advertise in the Times

Annis Stukus Holds Edmonton Grid Post

EDMONTON (CP) — Annis Stukus, a strapping six-footer, whose football philosophy is to "play it fair but play it for keeps" will pilot Edmonton Eskimos again in the Western Interprovincial Rugby Football Union.

Stukus was reappointed coach after a five-hour meeting of the club's executive that lasted into the early hours of today.

Reappointment of the one-time backfield ace of Toronto Argonauts was no sure thing. Despite denials from the executive, sports writers and players continued to say the directors were split on whether Stukus should coach Esks again in 1950.

When Stukus was picked last spring, Edmonton had been out of the W.I.R.F.U. for 10 years. Football was at its lowest ebb here with University of Alberta Golden Bears the only training ground for followers of the game.

Esks entered the western union when it was at its highest point in many years. Calgary Stampeders had won the Grey Cup the previous year and seemed a stronger club this season. Saskatchewan Roughriders had spent large sums with the announced intention of beating Stamps and winning the Grey Cup. Winnipeg Blue Bombers was a weaker club that in previous years but no pushover.

WON FOUR GAMES

Despite this, Esks won four of 14 games, even with a switch in mid-season from the popular T formation to the old style single wing-back.

Stukus never discussed the matter publicly. When the announcement was made by manager Al Anderson, his relief that the matter had been decided was obvious.

"I'm very happy to get a chance to finish the job I started," he said.

"It's too early to say what our plans are for next season; I'll be in Toronto for the Grey Cup finals Saturday and will scout around and see what the player prospects are there."

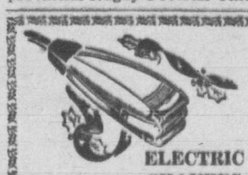
ELECTRIC SHAVERS
FOR CHRISTMAS . .
1 Year FREE Service
All electric shavers bought at our store are serviced FREE OF CHARGE for 1 year.
TRADE-IN ALLOWANCE
Turn your old shaver in after Christmas—receive new one before Christmas. Small weekly payments.
McCall-Davey Drug
DOUGLAS at PANDORA B 3851

Transportation at its Cheapest and Best
1936 CHRYSLER 4-DOOR SEDAN.
Here is value beyond a doubt. Mechaniesily sound, good appearance, heater equipped. You can't go wrong on a Chrysler at a price like this.
DRIVE-AWAY SPECIAL
$595
OLSON motors LTD

J. S. McMillan
POSTER/ DISPLAY CARD/ LETTERING
DESIGN/ STENCIL/ & ART WORK
1216 BROAD ST. PHONE E. 5335

FLOORS NEED DOING?
RENT ONE OF OUR SANDERS

For an amazingly small amount of money one of these machines can rid you of that scuffed floor problem in your home, store or office.
Make your reservation now.
VICTORIA RETAIL LUMBER
1901 Government St. (at Chatham) Phone B 2139

This advertisement is not published or displayed by the Liquor Control Board or by the Government of British Columbia.

Navy Gains Command In Mercantile Hockey

Coming from behind to gain a 1 to 1 sawoff with the Civil Service sextette, the Navy moved into undisputed leadership of the Victoria Commercial Hockey League in the first game of the three-game card at the Memorial Arena last night.

The undefeated Tars vaulted a single point in front of the Servants and the Coach Lines, who were upset by the improved Douglas Tire squad, 5 to 2, in the second game. The free-scoring finale saw the Hotelmen edge Brotherhood of Papermakers, 8 to 7, on a late goal by Bill Jensen.

Most of the 1,899 fans were still coming into the Arena when Hallam picked up a pass from Mason and blasted the puck home to boost Civil Service into a one-goal lead. The rejuvenated Servants ran rings around the Navy squad most of the period, and it was only through the fine work of goalie Norman Jones that kept them from increasing their margin.

TIES SCORE

Second period was almost eight minutes old before Dutch Kramp counted the equalizer on a double relay from John Coulter and Steve Harris. Teams were scoreless in the third stanza.

Although taking the lead on two separate occasions, the Coach Lines were never permitted to get too far out in front as the Tiremen threw everything they had into the contest and a three-goal third period rally gave them the victory.

Shifty Norm LaCree opened the scoring for the busmen at 1.52 of the opening canto when he converted Ed Varga's pass, and it was 13 minutes later before Ken Gunter went in on a solo effort to tie the score despite the fact that teammate Don Gillespie was sitting in the penalty box for a two-minute tripping infraction.

Varga flashed the red light at 13.29 in the second frame to give losers a 2 to 1 edge, but Duke Collins tie it up again.

The tiremen ran wild in the finale. After Gunter scored the winner at 12.51, Len Elphick supplied the clincher and Del Bertrand added another for good measure and the Coach Lines went down to their first defeat.

Fans had a good inkling as to what kind of a game the third would turn out to be as each squad fired four goals apiece in the first stanza. Fowler opened the scoring for B.O.P. at 3.50 after taking Roy Derry's pass and Luke Lucas tied it up at 8.12 on passes from Timber and Brewis. Jim Gallant shoved the Hotelmen into a 2 to 1 lead four minutes later on a pass from Bill Jensen, but Derry deadlocked it again going into the second period.

LEAD SWITCHES

Goals came thick and fast in the next two periods as first one team and then the other grabbed the lead. Feature of the game was fine play turned in by Bill Jensen of Hotelmen, who figured in all but one of their eight tallies. It was Jensen who fired the winner at 18.11 of the third period, as the B.O.P. sextette had come from a two-goal deficit late in the period to tie the score.

A total of six penalties were called by referee Leo Ornest, all to the Hotelmen.

League officials announced that two cups had been donated for competition. The Cross Cup goes to the league champion, while the Francis Jewelery Cup will go to the goalkeeper voted the most valuable to his team throughout the season.

League play continues Thursday night with another three-game card. B.O.P. will meet Douglas Tire in the opener at 7, with Hotelmen tackling the Navy in the middle tilt. Coach Lines will meet Civil Service in the third game.

NAVY-CIVIL SERVICE

First Period—1, Civil Service, Hallam (Mason), 2.42. Penalties: None.

Second Period—2, Navy, Kramp (Coulter, Harris), 7.45. Penalties: Keats, Brown, Beierville, McMorris.

Third Period Scoring: None. Penalty: Ball.

COACH LINES-DOUGLAS TIRE

First Period—1, Coach Lines, LaCree (Varga), 1.52; 2, Douglas Tire, Gunter, 14.46. Penalty: Gillespie.

Second Period—3, Coach Lines, Varga, 13.29; 4, Douglas Tire, Collins (Bertrand), 17.37. Penalties: Harris, Arnold.

Third Period—5, Douglas Tire, Gunter (Elphick, Grant), 12.51; 6, Douglas Tire, Elphick, 15.38; 7, Douglas Tire, Bertrand (Collins), 17.34. Penalties: Harris, Arnold, Gunter.

B.O.P.-HOTELMEN

First Period—1, B.O.P., Fowler (Derry), 3.50; 2, Hotelmen, Lucas (Timbers, Brewers), 8.12; 3, Hotelmen, Gallant (B. Jensen), 12.16; 4, B.O.P., Derry (Fowler), 13.02. Penalty: Burrows.

Second Period—5, Hotelmen, R. Jensen (B. Jensen), 1.38; 6, Hotelmen, Gallant (B. Jensen), 3.37; 7, B.O.P., Parks (Green), 9.35; 8, B.O.P., Green, 10.53; 9, B.O.P., Parks (Green), 11.52. Penalties: Burrows, Timbers, Norbury.

Third Period—10, Hotelmen, Gallant (R. Jensen, Norbury), 2.49; 11, Hotelmen, B. Jensen (Norbury), 8.06; 12, Hotelmen, B. Jensen (Norbury, Gallant), 8.52; 13, B.O.P., McConachie (Green), 11.50; 14, B.O.P., Fowler (Courtnall, Derry), 16.01; 15, Hotelmen, B. Jensen (Gallant), 18.11. Penalties: Irving, Norbury.

Bowling Scores

MIXED FIVEPIN LEAGUE

Single Pins—L. White 377, M. Webb 437, T. Copp 495, M. Craig 356, F. Bendall 317. Handicap 168. Totals: 876, 816, 858—2,550.

Automotive Parts—E. Litherland 678, A. Fish 489, D. Fish 553, G. Savory 656, G. Fish 440. Handicap 177. Totals: 997, 1,084, 912—2,993.

Automotive Parts won three.

Windsor U-Drive—J. Latham 616, P. Muskrave 485, B. Musgrave 691, M. Cowan 459, H. Cowan 834. Handicap 168. Totals: 1,095, 1,070, 1,088—3,253.

B.C.E.R.—A. Kirkbride 552, F. Green 483, F. Whitford 529, M. McLaren 505, R. Dunnett 645. Handicap 300. Totals: 1,064, 933, 1,106—3,625.

Windsor U-Drive won two.

Whodunnits—D. Partridge 597, A. Bird 444, S. Holman 469, A. Warbowski 455, H. Gent 566, low score 331. Handicap 300. Totals: 955, 869, 1,008—2,852.

Seven-Up—M. White 599, M. Martin 487, P. North 475, L. Larson 624, H. Butler 550. Handicap 87. Totals: 993, 994, 1,049—3,033.

Seven-Up won three.

Young's Radio—D. Corbett 626, B. Leeming 345, D. Bamfield 498, E. Bamfield 465, G. Leeming 580. Handicap 300. Totals: 907, 954, 983—2,844.

Williams Meat Market—L. Hughes 668, J. Williams 548, N. Martin 537, J. Mills 489, C. Wallis 618. Handicap 162. Totals: 925, 957, 1,140—3,122.

Williams Meat Market won three.

Times—E. Sandahl 598, M. Nicholl 453, N. Jealouse 575, F. Bahe 551, E. Dann 563. Handicap 282. Totals: 876, 1,133, 943—2,952.

Night Hawks—G. Freise 589, W. Brenstick 712, F. Henderson 608, B. Hill 694, H. Hinton 731. Handicap 45. Totals: 959, 1,228, 1,118—3,301.

Night Hawks won three.

Navy Fighters Vie For Port Honors

Navy fighters are flexing their muscles for the Port Boxing Championships to be held at the Bay Street Armories on Dec. 3.

With preliminaries and semi-finals scheduled at H.M.C.S. Naden on Dec. 1 and 2, the finalists from the ships and establishments of the Pacific Command will vie for the trophies at the Armories in a card that will see action in all weights. Also featured during the evening will be the Royal Canadian Navy Band from Naden.

Racing Results

SAN MATEO, Calif.—Results of horse racing Monday at the Tanforan track follow:

First Race—
Newport Gypsy (Litz) $92.90 $27.10 $9.60
Iron Lash (White) 7.40 3.70
Fiddle Foot (Lasswell) 2.70
Scratched: Red Devil.

Second Race—
Holly Fate (Longden) $7.80 $4.20 $3.70
Patrol Judge (Litz) 4.70 3.50
Blenfair (Volzke) 4.70
Scratched: Rockwood Play, Broker's Sign, Sir Bonny, Sir Yankee, Mabel Q.
Daily Double—$676.60.

Third Race—
Claire Louise (Matthews) $7.30 $4.60 $3.50
High Fun (Shoemaker) 4.20 3.10
Great Idea (F. Zufelt) 3.20
Scratched: Corone Miss, Starlit, Powder Pf.

Fourth Race—
Girlaway (Steed) $3.80 $2.60 $2.30
Ever Fleet (Lasswell) 3.40 3.00
Miguel (Yuetter) 4.10
Scratched: Terrydale, Rum Torte, Sweet Karen, Bridegroom.

Fifth Race—
Toubo Lee (Shoemaker) $4.40 $3.10 $2.50
Pleezwinne (Longden) 5.50 3.70
Vesles Bandit (Parker) 3.30
Sixth Race—
Miss Kalene (Parker) $6.10 $4.40 $2.80
Front Page (Domenico) 7.70 3.70
Wild Kate (Lasswell) 2.50
Seventh Race—
Prowler (Lasswell) $5.50 $3.40 $2.70
Hoodlum (Pearson) 4.70 3.40
Old Dad (P. Zufelt) 4.30
Scratched: Jada Lad, Test Passer, Brooba.

Eighth Race—
Peach Cobbler (Smith) $6.30 $3.10 $2.80
Singing Sir (Lasswell) 3.40 3.00
Black Sulphur (Parnell) 6.50

PROVIDENCE, R.I. — Ralph Zannelli, 148½, Providence, outpointed Normon Horton, 153½, Providence (12).

Hockey Scores

W.C.S.H.L.
Regina 6, Calgary 7.
Saskatoon 3, Regina 13.
W.C.J.H.L.
Regina 6, Calgary 7.
MANITOBA JR.
Winnipeg Monarchs 4, Winnipeg Black Hawks 2.
JUNIOR EXHIBITION
Port Arthur Bruins 5, Brandon Wheat Kings 4.
CAPE BRETON SR.
North Sydney 5, Glace Bay 2.
MARITIME SR.
Saint John 0, Moncton 2.
EASTERN CANADA SR.
North Bay 2, Renfrew 4.

Don Pimlott Awarded 'Y' Aldous Trophy

Don Pimlott has been awarded the Aldous Trophy as the most sportsmanlike member of the "Y" track and field club.

Presentation of the trophy was made at the club's recent annual meeting.

Harry Mitchel was re-elected president with Pat Fleming, secretary, and Cathie Marshall, treasurer.

With coach Bruce Humber going to New Zealand as coach of the Canadian British Empire Games team, the club decided not to hold a winter meet this year.

However, hopes for next year are bright and the club is eagerly looking forward to the completion of the cinder track at Victoria High School.

It was suggested that the Victoria police be approached with regard to staging a sports meet here, similar to the Vancouver police sports, held annually on the mainland.

Gavilan's Speed Proves Too Much For Dauthuille

MONTREAL (CP)—Kid Gavilan, Cuban puncher, scored a unanimous 10-round decision here Monday night over Laurent Dauthuille of France in the featured event of a Montreal Forum boxing card.

The loss marked the first time Dauthuille has been defeated in North America.

Gavilan weighed 151 and Dauthuille 154½.

Gavilan was the aggressor throughout the 10 rounds while the Frenchman showed up best when he was caught in a few series of counter-punching exchanges with his lighter opponent.

The fight produced no knockdowns and both fighters appeared at the end of the bout with no cuts or injuries.

The Canadian Press score card showed six rounds for Gavilan, three for Dauthuille and one even.

Throughout Dauthuille found it difficult to land on the fast-moving Cuban.

The announcement of the decision in favor of Gavilan brought a booing from the crowd.

Dauthuille held a decided edge in three rounds, but was unable to match the Cuban's speed in the others.

Fleming, Merriman In Another Victory

Bob Fleming and John Merriman are still holders of the city senior golf buttons.

The Gorge Vale juniors successfully defended the honors for the eighth time Sunday at the Gorge by trimming Frank Scroggs and Don Gowan of Uplands Club, 3 and 2.

Next challengers will be Ted Colgate and Harold Lineham of Colwood. The match will be played Dec. 4.

SALT LAKE CITY — Rex Layne, 188, Lewiston, Utah., t.ko'd Sonny Orrocks, 189, Spokane, Wash. (3).

Wanderers In Rugby Clash With Cadets

Fresh from their upset win over Victoria College, Oak Bay Wanderers will meet Canadian Services College in Saturday's English rugby feature at Macdonald Park at 2.30.

In the other first division J.B.A.A. will tackle Victoria College on the lower field at the same time. Bays defeated Services College in their last outing and are an improved team over the one that started the season.

Victoria College second division club will play Oak Bay Wanderers second team at Windsor Park while at Royal Roads Fifth Regiment will tangle with Canadian Services College second division fifteen.

TIDES

Nov.	Time h.m.	Ht. ft.	Time h.m.	Ht. ft.	Time h.m.	Ht. ft.	Time h.m.	Ht. ft.
22 ..	7.55	9.6	9.42	9.4	13.24	10.5	22.41	0.8
23 ..	8.47	9.8	10.39	9.7	13.42	10.3	23.28	1.3
24 ..	9.33	9.9	11.50	9.7	13.49	9.8	.....	.....
25 ..	0.19	1.8	10.03	9.9	.....	.....	.....	.....
26 ..	1.03	2.6	10.35	9.7	.....	.....	.....	.....
27 ..	1.47	3.5	10.53	9.5	.....	.....	.....	.....
28 ..	2.33	4.5	10.55	9.4	20.04	6.3	21.49	6.4
29 ..	3.15	5.5	11.06	9.3	19.05	5.7	23.53	6.4
30 ..	3.57	6.4	11.23	9.4	19.05	5.0	.....	.....

SUNRISE AND SUNSET
Pacific Standard Time
Nov. 23—Rises 7.33 a.m.; sets 4.36 p.m.

MEN WITH A PURPOSE

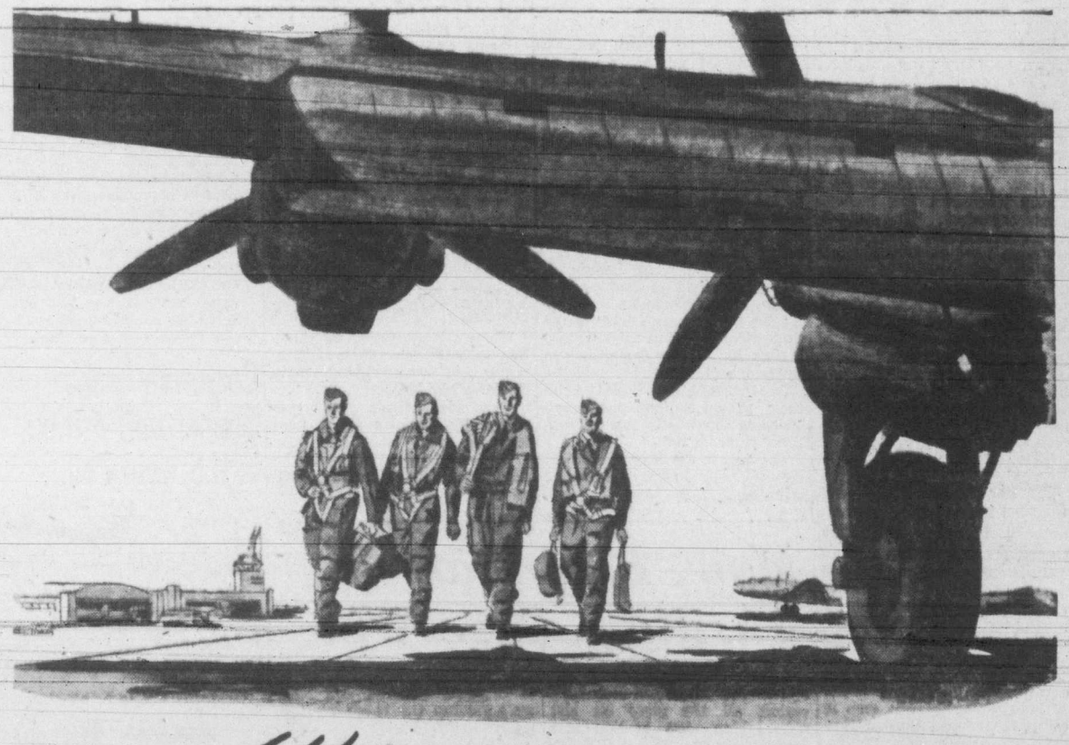

Will you join us?

"Canada's Air Force is important in peace as well as war. We play a vital part in the peacetime role of the Royal Canadian Air Force.

"Since we won our wings in the Air Force, we've covered thousands of square miles on many types of missions—operational exercises, surveys, air transport flights, mercy trips to the Arctic and air-sea rescue operations. It takes the best type of men with the finest training in the world to keep these important missions in operation."

You can join these men! When you have successfully completed your basic training as a pilot, radio officer or navigator, you'll be commissioned and appointed to the rank of Flying Officer with a total monthly income of $284. Get all the facts now.

REQUIREMENTS

- Age 18 to 24 years and unmarried.
- Junior Matriculation or better—a University degree is an advantage.
- Junior Matriculants are eligible for a short service commission of six years duration—University graduates for a permanent commission.
- A selected number of personnel holding short service commissions are granted permanent commissions on a competitive basis, the remainder receive a substantial gratuity, on the termination of their engagement.

Royal Canadian Air Force

Listen to "COMRADES IN ARMS," Half-hour Radio Program, Every Wednesday Night Over CJVI at 6.00

MAIL THIS COUPON TO-DAY

Please send me, without obligation, full particulars regarding openings now available in the R.C.A.F. for pilots, radio officers and navigators.

NAME (please print) .....
STREET ADDRESS .....
CITY ..... PROVINCE .....
(Please print all information) AF-36 D

MINK SHOW WINNER—Melvin Combs, R.R.1, Royal Oak, was winner of the grand championship at the B.C. Live Animals' Fur Exposition at New Westminster, with standard class mink entry. Mr. Combs also won the Hudson Bay Shield for top adult standard male and the reserve grand champion sweepstake.

Bank Of Commerce Records New High Level Of Assets

Annual financial statement issued by the Canadian Bank of Commerce for its fiscal year ending Oct. 31, records a new high level of assets and a well-balanced financial position. Total assets now stand at $1,646,320,000, as compared with $1,528,918,000 a year ago.

The advance in total deposits from $1,404,566,000 to $1,527,536,000 is the most outstanding increase. Deposits by the public bearing interest now total over $880,000,000, an increase of $58,840,000 over last year, while those not bearing interest at about $541,000,000 are $53,840,000 higher. Deposits by the federal and provincial governments at $51,125,000 and $34,921,000, respectively, compare with $49,005,000 and $31,047,000 a year ago. Deposits by and balances due other chartered banks in Canada rose $6,287,000 to $6,446,000, but those of banks and banking correspondents elsewhere declined nearly $2,000,000 to about $14,000,000.

On the assets side, total quick assets consisting of cash items, securities and call loans rose $46,000,000 to over $1,078,000,000 and comprise over 68 per cent of total liabilities to the public. Cash items alone increased over $39,000,000 to $247,850,000, of which deposits with the Bank of Canada amounted to $119,546,000 (an increase of $11,614,000), notes of and cheques on other banks $57,882,000 (an increase of $19,137,000) and amounts due by banks and banking correspondents elsewhere than in Canada to $36,014,000 (an increase of $5,239,000).

ANNOUNCEMENTS

Burnside P.-T.A. Tombola Winners—A. Loat, V. Massick, P. McIsaac, E. Silburn, J. Rogers, F. Ellis, B. Wilson, K. Spears, R. Flintoff, P. Gledhill, C. Ralph, J. Devine, H. Hutchison. Doll: D. Wilson. Cradle: G. Newell. Pickanniny: C. Latta. Indian Village: T. Hogan. Doll's Millinery Shop: J. Bakhtour. ***

F. O. E.

Brothers are requested to attend the funeral of our late veteran brother, A. E. Cave, at Sands' Funeral Home, on Wednesday, November 23, at 3 p.m.

F. O. ROCKETT, President.
GEO. GOODENOUGH, Secretary.

A. W. Greaves Will Seek Election To Oak Bay Council

A. W. Greaves, 2277 Central Avenue, a retired marine engineer and former Esquimalt school trustee, today announced he would seek election to Oak Bay Council this December.

Mr. Greaves has been living in Oak Bay for the past seven years. Previously he spent nearly 30 years in Esquimalt. As a marine engineer, he served in ships of the Canadian Pacific Steamship Co. and served during part of the war in the Empress of Russia, then a troopship for British Admiralty Transport.

In the middle of 1942, Mr. Greaves returned to Canada, and joined Victoria Machinery Depot to take part in the wartime shipbuilding program there.

He retired nearly two years ago. He is a past-president of the Victoria branch of the Marine Engineers' Association of Canada. He supports Oak Bay's proposed entry into the Greater Victoria Water District.

Mr. Greaves brings to five the number of candidates who will seek election to Oak Bay Council. Councillor J. V. Johnson and Councillor George Murdoch have announced they will seek re-election, while F. E. Norris and J. G. Ruttan have announced their candidacy.

Councillor P. A. Gibbs is resigning his seat on the council to run for the office of reeve from which R. A. B. Wootton is retiring this year. Also retiring from municipal office is Councillor P. A. Moir.

Still with a year to serve in office are Councillor F. A. Robinson and Councillor R. B. Wilson.

M. C. Earle Heads Order Of Foresters

M. C. Earle has been named chief ranger of the Victoria court, Independent Order of Foresters, to lead the organization during the year 1950.

James Siddon has been elected to the post of vice chief ranger; Wilma Paxton, recording secretary; Elinor Branter, financial secretary, and Robert Hansford, treasurer.

Other officers named by the order include Reg Attwell, orator; Gwenith Jones, superintendent of the juvenile court; B. A. Curry, senior woodward; Kenneth Jones, junior woodward.

Betty McLaren, senior beadle; Stanley Jones, junior beadle; Art Cathers, court fraternalist; Ted Robertson and William Vanderline, trustees, and Bernard Currey and George Douglas, finance committee.

Officers appointed by the chief ranger are:

D. K. Branter, court deputy; Rosa Craigie, past chief ranger, and Dr. D. M. Whiteley, court physician.

Orders Lawyer To Appear In Court

When Arthur P. Dawe, barrister and solicitor, failed to appear in a scheduled city police court case this morning, Magistrate H. C. Hall authorized Claude L. Harrison to see the lawyer appeared tomorrow.

This order came in the case of Ralph L. Savage, charged with assaulting Winnifred Knight and occasioning her actual bodily harm.

Joseph McKenna appeared as counsel for Savage.

DANBURY RUBBER TILES
Made by experts, reasonable cost. Estimates free. Terms can be arranged.
2100 DOUGLAS
G 7314
A. H. Davies MGR.
V. I. HARDWOOD FLOOR CO.

DICK'S DRESS SHOPPE
SUITS Reg. 22.50 Sizes 12 to 20 $16.90
1324 DOUGLAS ST. E 7552

DO NOT READ THIS
unless you wish to learn of the
DEEPER LIFE CONVENTION
Conducted by
BEATRICE L. SIMS TEACHER EVANGELIST
SUBJECTS: 8 o'Clock Each Night
TUESDAY—"The Blood Atonement," a scientific reason for Blood Atonement. Special invitation to those of the medical profession.
WEDNESDAY—"From Justification to Daily Salvation.
THURSDAY—"Reigning in Life."
FRIDAY—"How the Dead Are Raised Up."
GLAD TIDINGS 842 NORTH PARK ST.

Plea Changed To Force Trial In Meter Money Theft Case

In city police court today a city constable told how he had seen a man take the money contents from five parking meters and that a key found in his possession fitted all the rifled meters.

This was the case of Belton Turner, 649 Admirals Road, who has been charged with stealing $1.68 from parking meters on Fort and Blanshard Streets, on the night of Nov. 9.

Officer giving the court the facts was Constable James L. Smith, new addition to the police force.

While Patrick J. Sinnott, counsel, entered a plea of guilty to the charge at the outset on the grounds, expressed later, that Turner was drunk at the time, he withdrew the plea to force a trial when Claude L. Harrison, city prosecutor, questioned the point whether intoxication was an excuse in the matter.

TRIAL DATE FRIDAY

Trial date was set for Friday morning.

Constable Smith said he saw Turner at five of the meters on Fort and Blanshard Streets and go through the motions of emptying the plastic containers into his left-hand coat pocket.

The officer said that three keys were found in accused's vest pocket, one of which opened the five meters referred to. Constable Smith said the meters Turner had visited were empty but that there was money in adjacent ones.

In the accused's left-hand coat pocket, he said, was found $1.13 in pennies and 55 cents in nickels.

Questioned by Mr. Sinnott, Constable Smith said there was an odor of liquor on the breath of Turner "and he seemed stunned and appeared as if he did not know what was wrong."

One witness said Turner was intoxicated prior to the reported incident.

CHARACTER EVIDENCE

Gradwell Kilshaw said he had known Turner for a long time and gave good evidence as to character and honesty.

Milton King, real estate agent, said Turner was employed by him and in regard to his honesty said:

"He has handled tens of thousands of dollars for me and there is no question in my mind. His job is still open to him."

Mr. Sinnott contended that such actions could only be ascribed to a man who was drunk. He referred to his client as being a substantial and reputable citizen and that his actions were certainly not the normal actions of any man.

Mr. Sinnott pointed out that the constable's evidence showed there had been pedestrians about at the time.

Highest Average Wages Paid By Coal Mines Last Year

Coal mining paid the highest average weekly wages of 25 B.C. industries during 1948, the annual report of the provincial labor department showed today.

The report showed that the average weekly wages of the coal mining industry in 1948 was $54.40. In 1947, the coal mining industry placed sixth among the high wage payers.

Other phases of B.C.'s mining industry paid the second and third highest average weekly wages. Smelting and concentrating placed second, with an average weekly wage of $52.13, while metal mining placed third with $51.72.

Pulp and paper manufacturing held fourth position with $51.25, while oil refining was fifth with $50.38.

During 1948 coal mining employees received an average weekly wage boost of $8.86 for the highest of any of the 25 industries of the province. The smelting and concentrating industry tied with the oil refining and distributing industry for second place for the largest pay boost.

The report showed the provincial estimated payroll climbed from $557,075,508 in 1947 to an estimated $625,000,000 in 1948.

The average weekly industrial wage figure for all male wage earners rose to $47.30, an increase of $3.81 over the preceding year.

The high monthly employment figure for wage earners in 1948 was recorded at 160,002 in August. This compared with a high of 153,994 during the same month in 1947.

"Further decreases in the average weekly hours of work were general in most industries during the year," said the report. "Representing the average weekly working hours for all wage earners included in the survey, the figure of 42.24 established in 1947 declined fractionally to 42.21 for the year under review."

Number of firms, excluding public authorities, wholesale and retail firms, transcontinental railways and vessels engaged in deep-sea transportation, with payrolls in excess of $100,000 increased from 622 in 1947 to 713 in 1948.

Seven of these firms had payrolls in excess of $5,000,000. Fifty-three firms' payrolls exceeded $1,000,000.

L.P.P. Asks City To Move Against Rental Increases

The Labor Progressive Party today asked the City Council to urge the federal government to maintain rent controls at the present level until the housing situation has been relieved further.

A delegation of Hans Kroeger, president, and Doris Blakey, secretary of the party, appeared before the council.

In a brief to Mayor Percy George and aldermen the delegation predicted proposed relaxation of rent controls would have a serious effect here.

"Coming right after devaluation it will be a double barreled blow which will result in severe hardship and suffering to the majority of tenants," the brief stated.

It was claimed that old age pensioners and persons with fixed low income would find it impossible to "stretch their shrunken dollar" to cover a rent increase.

"Already there are reports of tenants getting notices to vacate rented premises, and many fear eviction," it was stated.

A resolution the party asked the council to endorse and forward to Finance Minister Abbott and Fisheries Minister Mayhew read:

"This council regards the relaxation of rent controls as being against the best interest of the Canadian people. We feel this move will result in severe hardship to a large number of tenants, many of whom are veterans, old age pensioners and persons living on small fixed incomes.

"We urge upon you the necessity of rescinding a 20 to 25 per cent rent increase and maintaining rent controls at the present level until the serious housing situation is relieved."

32% Of B.C. Workers Unionized In 1948

Unionization of British Columbia's labor force reached an all-time record in 1948.

The labor department in its annual report issued today disclosed that, during 1948, 745 labor organizations in B.C. claimed memberships totaling 142,989. On last Dec. 1 the labor force of the province was estimated at 448,952. Thus 31.85 of the total labor force was unionized in 1948.

In 1947 it was estimated that 30.75 per cent of the total labor force in B.C. was unionized. In 1939 only 18.78 per cent of B.C.'s working men and women were unionized.

Warren Of Opinion Agreement Reached On Sewer Tunnel

Reeve E. C. Warren of Saanich today said he feels that in conferences of 1946 and 1947 with Esquimalt reeves and engineers agreement had been reached to allow the municipality to instal a sewage tunnel through Esquimalt to Saxe Point.

Objection to the proposed $405,000 tunnel involved in Saanich's $2,033,000 sewerage money by-law to be put to the ratepayers Dec. 10, was raised at the Esquimalt council meeting Monday night.

Reeve Warren said he would be pleased to meet the Esquimalt committee which had been struck to interview Saanich council on the question. He said it had been pointed out that 500 Esquimalt house connections to the tunnel could be made immediately and that connections could be raised to handle about 1,200 houses in the future.

The by-law has been drafted for provincial approval.

Fishing, Hunting Movies Feature Rangers' Smoker

Music and films featured the annual smoker of the South Vancouver Island Rangers Inc. Monday night in the auditorium of the Army, Navy and Airforce Club, Wharf and Broughton Streets. About 150 rangers, friends and guests headed by Mayor Percy George attended.

Program, in charge of Jack Bradford, was highlighted by 90 minutes of moving pictures of fishing and hunting in Alaska turned out by the manufacturers of the Nash car. Maurice Grossman handled the projector.

First film dealt with trout fly fishing action in the turbulent rivers of Alaska and showed some of the finest scenes of the annual salmon spawning migration upstream that have ever been filmed. The other dealt with big-game hunting in rugged snow-covered mountains and plains of the country.

Stage entertainment was provided chiefly by a threesome from the Hometowners, Bob McGill, Fred Usher and Ernie Fullerton, their offerings in song and comedy being thoroughly enjoyed by the gathering.

Program had little speech-making. Gordon Sword, head Ranger, however, referred to the Junior Rangers and their value to the organization. "Next to our emergency search system, the juniors come next," he said, the applause greeting this indicating the Rangers concurred with him.

The films are available for showing at service club meetings by contacting members of the social committee, Mr. Bradford informed the gathering.

Native Sons Here Would Combine New City Hall, Library

The Native Sons of Canada, Victoria Assembly No. 1, would have a new City Hall built, large enough to accommodate the public library.

In a letter to City Council today, the assembly reviewed a referendum taken in 1947 on the question of a site for a new City Hall and pointed out that of 6,448 votes cast, 5,228 were against the Qudra-Pembroke city property at the location.

"We are unable to understand," said Robert D. MacLachlan, secretary of the assembly, "the apparent booming for this rejected area in view of the fact several better locations are available."

Would Cut Council To Help Pay Manager

A suggestion that the City Council be reduced by from four to six aldermen was considered by Mayor Percy George and aldermen today.

The suggestion came from George A. Allen, 1104 Kings Road, who thought the move would reduce costs to help pay the salary of a city manager.

City Council is composed of a mayor and 10 aldermen.

Aldermen are paid $50 a month indemnity and $25 car allowance.

Doctor Testifies In Assault Case

"No physical injuries were found on the complainant," Dr. L. W. Bassett testified today at the trial of Petty Officer Nick Lazaruk, charged with the rape of a young married women in Oak Bay on May 20.

The trial of the R.C.N. seaman opened today before Mr. Justice James M. Coady. R. D. Harvey, K.C., is counsel for the Crown. Lazaruk is represented by James Proudfoot.

Mrs. P. J. Dawes, 147 Ontario Street, testified that the complainant was a guest at her apartment at the time the alleged assault took place.

The witness related that the complainant told her that she had been assaulted in a car by the accused by the sea off Beach Drive.

"She said she was afraid to jump out of the car because the car appeared to be on the edge of a cliff," stated Mrs. Dawes. "She was afraid that if she jumped she would fall into the sea."

The case is continuing.

Mrs. J. Gardner, Cambridge Auto Court, sustained an injured right leg when in collision with a car at Douglas and Cormorant Streets at 5.12 Monday evening, city police reported. Officers attending the scene said the car was driven west on Cormorant by Gordon Cameron, 2121 Runnymede Avenue, and that Mrs. Gardner was crossing Cormorant south to north.

Public Library Wing Cost $224,500

At opening Monday of tenders for addition to Public Library here were, from left: Ald. J. D. Hunter, F. N. Cabeldu, J. F. K. English, Mrs. M. E. Godson, Sandham Graves, A. J. Patton, C. D. Stockdill.

Tender of Luney Bros. & Hamilton, contractors, for $224,500 in the construction of a four-story addition to the Public Library was accepted by the library board Monday.

It was the lowest of four bids received.

The board accepted the tender on the understanding that ratepayers approve a $350,000 loan by-law for the work, furnishings and improvements to the existing library building, when they go to the polls next month.

Other tenders were submitted by G. H. Wheaton in the amount of $238,911; Dawson & Hall, $242,090; Commonwealth Construction Co., $246,569.

In addition to the $224,500 required for construction of the new wing, board officials said, $33,000 was needed for elevators, $54,000 for eight tiers of steel bracket book racks, $17,000 for architects' fees, $8,000 for furniture and fixtures, $10,000 for contingencies and $3,500 for debenture costs.

Argument To Develop Over Chamber's City Manager Move

A flare-up was expected at today's City Council meeting over the city manager question.

Ald. Ed. Williams was expected to take the Junior Chamber of Commerce to task for what he terms "interference" in the work of the elected representatives of the people.

Ald. Aubrey Kent, mayoralty candidate whose main election plank is appointment of a city manager, was prepared to answer Ald. Williams.

It is known that Ald. Williams has been collecting "bullets" to fire at the Junior Chamber of Commerce for its action last week in obtaining a petition signed by 5 per cent of the voters demanding that a by-law be presented at the Dec. 8 election on the matter.

Ald. Williams blasted the junior chamber when the petition was drawn up, charging that City Council had the question in hand and that the group of young businessmen was trying to run the city.

He was expected to argue at today's meeting that few junior chamber members had a vote in the city and therefore should "mind their own business."

Ald. Kent considers Ald. Williams' stand as unnecessary and petty and he indicated before the meeting that if the question was introduced he would have something to say in reply.

It was expected, too, that heated discussion would centre around the plan to present to the voters both the city manager by-law and a referendum asking if the electors wanted appointment of a director of administration at the City Hall.

The two plans are similar and some members would present only the manager by-law while others want a vote on both.

If the by-law is approved council must appoint a city manager, but no action is necessary on the administrator referendum.

New Phone Lines Over To Mainland

Number of long-distance circuits between Vancouver and Victoria has been increased by three, with initial facilities in the B.C. Telephone Company's new Point Roberts-Mayne Island submarine cable now in operation.

Another three circuits are expected to be added before the end of this year, making a total of 28 long-distance telephone channels between the two points.

Recent completion of a new stretch of aerial cable across Mayne Island made it possible to use circuits in the $175,000 submarine cable laid last September to augment existing facilities in a similar cable placed in 1930.

Calls between Vancouver and Victoria travel a distance of 73 miles via Point Roberts, Mayne Island and Swartz Bay in an all-cable route.

New T.C.A. Service To Barbados Dec. 1

A new air service to Barbados in the British West Indies will be inaugurated by Trans-Canada Air Lines, Dec. 1, it was announced in Victoria today by R. L. Williams, district traffic and sales manager.

The new service calls for an additional stop on the airlines' weekly flight from Montreal to Bermuda and Trinidad.

The island of Barbados, the "little England" of the Caribbean, will be less than a half-day's traveling from Canadian soil when it becomes a regular port-of-call for the four-engined North Stars which fly over T.C.A. routes to the south.

Barbados, which lies between Bermuda and Trinidad, 230 miles to the north of the latter, will be less than six hours' flying time from Bermuda and 10 from Montreal.

Saanich M.L.A. Speaks At Campbell River

Arthur J. R. Ash, Saanich member of the Legislature, will address the annual meeting of the Campbell River Local Liberal Association to be held in the Legion Hall, Campbell River, at 8 tonight. Officers for 1950 will be elected at the meeting.

Car Driver Still Unconscious

Suffering from skull injuries, James L. Dignan, 22, Verdier Avenue, Saanich, was still unconscious in Jubilee Hospital this morning, more than three days since the car he was driving crashed into a tree on Durrance Road, Saanich, injuring the four occupants. Condition of Dignan and Arthur Jones, Seaman's Institute, passenger in the car, was reported "unchanged" by hospital attendants, indicating both are still in the critical category. Jones also sustained skull injuries but regained consciousness eight hours after the crash.

City Librarian Margaret Clay at a children's hour in the Public Library gave her young audience their first preview of the attractive new quarters planned for the children's department in the proposed new library addition, coming up before Victoria voters on Dec. 8. The children will have their own private Yates Street entrance into a complete new children's department featuring primary room, children's room and 'teen-age room.

TURN YOUR OLD GOLD INTO CASH
K. A. McLeod Co. Ltd.
(THE OLD GOLD SHOP)
Now Located at 1111 Douglas

REMEMBER
MORE HOMES are heated by the FAMOUS
OIL-O-MATIC
than by any other make of automatic heating equipment.
Full particulars E 7713
W. R. Menzies & Co.
823 CORMORANT ST.
Plumbing - Heating - Oil Burners
Sales - Service - Installations

RECORDS and SHEET MUSIC
THE GREATEST SELECTION ANYWHERE
Fletchers
1130 DOUGLAS ST.

30 minutes to VANCOUVER
28-passenger DC-3s
8-flights daily
$4.60 one-way fare
Phone Beacon 5141, 916 Government St., or your Travel Agent.
TCA

BLACKHEADS
Get two ounces of peroxine powder from your druggist. Sprinkle on a hot, wet cloth and apply to the face gently. Every blackhead will be dissolved. The one safe, sure and simple way to remove blackheads.

I said: "HAND ME THE SNAP!"

HANDS COME CLEAN WITH SNAP
BETTER THAN SOAP
SNAP HAND CLEANER

TIMES Classified Advertising

B 3131 — 8 a.m. to 5.30 p.m. After 5.30 p.m., except Saturday, B 3132

Announcements

BIRTHS

HUMPHREYS—To Mr. and Mrs. P. J. Humphreys (nee Edith Newcombe), Zaballos, on Nov. 22, 1949, at the Royal Jubilee Hospital, a son.

McGREGOR—To Mr. and Mrs. Archibald McGregor of 799 Fairfield Road, on November 21, 1949, at St. Joseph's Hospital, a son.

WATLING—To Mr. and Mrs. Conrad Watling, 2040 Chaucer Street, at St. Joseph's Hospital on November 22, 1949, a son.

DEATHS

BAPTISTE—Passed away in Victoria on Nov. 22, 1949, Miss Elizabeth Baptiste, aged 24 years; born in Castle Rock, B.C., and a resident of Victoria for the past 18 months. Survived by her parents, Mr. and Mrs. John Baptiste, and two sisters.
Arrangements will be announced later by the Sands Mortuary Limited, Funeral Directors.

BARR—At the Royal Jubilee Hospital, on Nov. 19, 1949, Lawrence Arthur Barr, in his 16th year, beloved son of Mr. and Mrs. J. A. Barr, of 1317 Finlayson Street; born in Loverna, Sask., and a resident of Victoria and district for the past seven years. He leaves to mourn, besides his parents, one sister, Myrna Edyth at home; his maternal grandparents, Mr. and Mrs. Thomas Goldsmith of Victoria.
Funeral services will be held on Wednesday afternoon, Nov. 23, 1949, at 2 in McCall Bros.' Floral Funeral Chapel. Rev. William Allan officiating. Interment in Royal Oak Burial Park.

CAVE—Passed away suddenly in Victoria, B.C., on Nov. 19, 1949, Mr. Alfred Edward Cave, aged 76 years; born in London, Eng., and a resident of Victoria for the past 59 years, late residence, 784 Fairview Road. Survived by one daughter, Mrs. Charles Hunt, Cedar Hill Road; two brothers, William John Cave, 45 Cambridge Avenue and Herbert James Cave at Vancouver; one grandchild; also two nieces. He was a charter and honorary member of Aerie No. 12, Fraternal Order of Eagles, and Court Vancouver, A.O.F.
Funeral services will be held in the Memorial Chapel of Chimes of the Sands Mortuary Ltd. on Wednesday, Nov. 23, at 3 p.m. Archdeacon Robert Connell will officiate. Interment in the Ross Bay Cemetery.

CONYERS—Passed away at the family residence, 24 Wellington Avenue, on Nov. 21, 1949, Mr. Charles Conyers, aged 58 years; born in Bermuda and a resident of Victoria for the past 40 years. Survived by his wife, Katheron, and son, Jim, at home; also one brother, Harold of Montreal, and relatives in Bermuda. The late Mr. Conyers was a member of the Fourandex.
Private funeral services will be held in the Memorial Chapel of Chimes of the Sands Mortuary Ltd. on Wednesday, Nov. 23, at 10.30 a.m. Rev. George Biddle will officiate, followed by cremation in the Royal Oak Crematorium.

DAVIES—Passed away at the Veterans' Hospital, on Nov. 19, 1949, Mr. Stanley Davies, aged 87 years; born in Bolton, Lancashire, Eng., and a resident of Victoria for the past 36 years, late residence, Helmcken Road. Survived by one daughter, Mrs. J. Clintes of Seattle; one brother, Harry Davies of 2237 Florence Street, and one sister, Mrs. H. Winders of Bolton, Eng. The late Mr. Davies was a driver in the Canadian Field Artillery in the Great War.
Funeral services will be held in the Memorial Chapel of Chimes of the Sands Mortuary Ltd. on Thursday, Nov. 24, at 3 p.m. Padre Douglas Kendell will officiate. Interment in the Colwood Burial Park.

HENDERSON—Suddenly on Nov. 21, 1949, at St. Joseph's Hospital, Mary Henderson, beloved wife of James M. Henderson, of 835 Broughton Street; born in Australia, and a resident of Victoria since 1914. Besides her husband, she leaves a son at home.
Funeral services at the Royal Oak Crematorium on Wednesday at 3.30 p.m., leaving the residence, 835 Broughton Street, at 3 p.m. Cremation. Hayward's B.C. Funeral Co. Ltd., directors.

HADDOW—Passed away at the Royal Jubilee Hospital, on Nov. 19, 1949, Sharon Leigh Haddow, beloved baby daughter of Mr. and Mrs. William Haddow, of 1308 Merritt St., aged two years, and born in Victoria. Survived by, besides her loving parents, her grandparents, Mr. and Mrs. Robert H. Haddow of Princeton, B.C., and Mrs. Gulli Selin of 948 Balmoral Road, Victoria.
Funeral services will be held in the Memorial Chapel of Chimes of the Sands Mortuary Ltd. on Wednesday, Nov. 23, 1949, at 1.30 p.m. Rev. C. B. Price will officiate. Interment in the Royal Oak Burial Park.

LEIGH—Passed away at St. Joseph's Hospital, on Nov. 21, Albert Earle Leigh, aged 60 years, beloved husband of Susan May Leigh, of 525 Rupert Street; born in Windsor, Ont., and a resident here for the past four and a half years and formerly of Cranbrook, B.C., for 27 years. He leaves to mourn his loss, besides his wife, two daughters, Miss Marilyn Joan and Miss Shirley May at home; three brothers, W. J. Leigh in Vancouver, Lorne in Windsor and Francis in Nobel, Ont.; three sisters, Mrs. Arthur Norris of Toronto, Mrs. Thomas E. Henry of Hespler, Ont., and Mrs. Wilfred Chapman of St. Louis, Miss. The late Mr. Leigh was a Past Master of North Star Lodge, A.F. & A.M., in Cranbrook, B.C.
Funeral services will be held on Thursday, Nov. 24, at 2 p.m., in McCall Bros. Floral Funeral Chapel under Masonic auspices. Interment will be at Royal Oak Burial Park.
(Cranbrook and Vancouver papers please copy.)

MARTIN—Passed away at the Nursing Home at Duncan, B.C., Mrs. Annie Maria Martin, of Third Street, Sidney, B.C., in her 91st year; born in Cambridgeshire, Eng., and a resident of Penticton, B.C., and Victoria and district for 36 years. She leaves to mourn her passing, two daughters, Mrs. Florence Phillips of Third Street, Sidney, B.C., and Mrs. Maw Knott of 1563 Oak Bay Avenue, Victoria, and two granddaughters; also one brother, Victor Dimock of New Zealand; one niece at Haney; three nieces in England, and one nephew in Oregon City, U.S.A.
Funeral services will be held in the Memorial Chapel of Chimes of the Sands Mortuary Ltd. on Thursday, Nov. 24, at 1.30 p.m., Rev. I. Smith will officiate. Interment in the Royal Oak Burial Park.
(Penticton papers, please copy.)

MARLING—On Nov. 20, 1949, at 857 McClure Street, Mrs. Bertha Marling, widow of Samuel G. Marling, in her 81st year; born in Guelph, Ont., and a resident of Victoria for the past 43 years. Survived by a son, Samuel Earle, 1633 Davie Street, Victoria, and a daughter, Mrs. C. G. Dunham of West Vancouver; also one granddaughter, Ann of Victoria.
Funeral from Hayward's B.C. Funeral Chapel on Wednesday, Nov. 23, 1949, at 1.30 p.m., Rev. J. L. W. McLean officiating. Interment in the family plot at Royal Oak Burial Park.
(No flowers, by special request.)

WARDROP—Suddenly on Nov. 20, 1949, at his late residence, William Hannah Wardrop, beloved husband of Dorothy Maxwell Wardrop, of Piedmont Road, Elk Lake, formerly of Winnipeg, Man., aged 64 years. Besides his widow, he is survived by one brother, John Wardrop of Winnipeg, Man., and one sister, Mrs. J. T. McAuley of England.
Funeral services will be held in the Thomson Funeral Home on Wednesday afternoon, Nov. 23, 1949, at 2.30. Interment in the Royal Oak Burial Park.
(Winnipeg, Man., and Vancouver, B.C., papers, please copy.)

FLORISTS

ALL FLORAL WORK ARTISTICALLY designed. We grow our flowers. Brown's Victoria Nurseries. 818 View St. G6612, G6637. x

Creators of Distinctive Floral Designs
THE ISLAND FLORIST
755A Yates Street E 6743 x

FLORISTS (Continued)

CALL SWEETHEART FLORISTS, B 3331. Day or night. For lovely floral tributes x

ANY FLORAL DESIGNS — LOWEST prices. N. S. Pollock. 1318 Douglas Street. G 5315.

Funeral Designs, Weddings, Bouquets, Corsages. Fresh Cut Flowers Delivered. WOODWARD, Florists, 619 Fort. G5614.

THE POSY SHOP
KEN ROBINSON, FLORIST
G6432 PEMBERTON BLDG.

3 FUNERAL DIRECTORS

B.C. FUNERAL CO. (HAYWARD'S) LTD.
Established 1867
Moderate Charges Lady Attendant
734 Broughton Street
Telephone E3614

Quiet Dignity at Moderate Cost
CHAPLIN'S FUNERAL CHAPEL
Formerly Curry's — G5512
Opposite Christ Church Cathedral

McCALL BROS.
"The Floral Funeral Chapel"
David M. McCall James M. McCall
Graham E. McCall Torrey A. McCall
and Associates
1400 Vancouver Street Phone G2612

THOMSON FUNERAL HOME.
Established 1911 (Formerly of Winnipeg)
COMPLETE SERVICE AT MODERATE COSTS
LADY ATTENDANT
1625 QUADRA ST. AT BALMORAL RD.
PHONE G2612

SANDS MORTUARY LTD.
"THE MEMORIAL CHAPEL OF CHIMES"
Distinctive Service at Reasonable Charges
The Sands Family and Associates
QUADRA AT NORTH PARK STREET
Day and Night Service — E7511 tf

4 MONUMENTS

Curbings, Markers, Tablets and Monuments. STEWART MONUMENTAL Wks. Ltd., 1401 May Street. G 3452. Est. since 1896.

5 COMING EVENTS

A MODERN DANCE, EVERY WEDNESday night, Lake Hill Hall. Music by Richard Winslow's orchestra, 9 till 12. Admission 50c. x

AN OLD-TIME DANCE
Crystal Garden (lower), Saturday, 9-12; Homesteaders' orchestra. 50c. Quadrille instruction class, 8.30. Beginners welcome. x

ATTENTION! ORIGINAL LAKE HILL old-time dance. Scarfe's orchestra, now at King's Road Hall, every Saturday night, 9 o'clock. Admission 50c. Coffee. x

ATTENTION! ORIGINAL LAKE HILL old-time dance. Scarfe's Orchestra, now at King's Road Hall, every Saturday night, 9 o'clock. Admission 50c. Coffee. x

ATTENTION! VICTORIA WHIST AND Bridge Club, 1417 Government Street, Westholme Hotel, Tuesdays, partner whist, 8.30 p.m.; 1st prize $16, 2nd $4, 3rd $2, lucky numbers. 25c admission. E8033. 1-120

BERT WHITE'S AGENCY. VERSATILE entertainers for all occasions. 923 View Street. Phone G 4071. x

BINGO, WEDNESDAY, NOV. 23, 8 P.M., Esquimalt Legion Hall, 622 Admiralty Road. Door prizes and refreshments. 2-121

HAVE MOVIETTE CANDID PHOTOS AT that dance or party. Phone E7187-E8910. x

IRENE BYATT, CONTRALTO, TUESDAY 29th, 8.15 p.m., Victoria High School Auditorium. Sponsored by Kinsmen Club. Tickets, Fletcher's Music Store.

McMORRAN'S SEASIDE DANCING PAvilion, Cordova Bay. Dancing every Saturday night, 9-12. Stan Cross' orchestra; tombola prizes. Make it a date to dance in the friendly atmosphere at McMorran's. tf

OLD-TIME!
SATURDAYS, dance to Mrs. Stewart's orchestra at Britannia Auditorium, on Arenaway. A good time for all. 9-1. 50c. tf

OLD-TIME!
Dance to Stewart's Orchestra every Wednesday at Britannia Auditorium, on Arenaway. 9-12. 50c. Beginners also welcome! tf

PROGRESSIVE "500" EVERY TUESday, Lake Hill Institute Hall, 8 p.m. Prizes with aggregate prize end of season. 26-133

ROLLER SKATING—DOUGLAS ROLLER Gardens. 8 p.m., figure and dance skating club members only. Monday. x

TIME TO EAT

Take Some Home—As You Go By
BURNSIDE FISH AND CHIPS
Burnside at Wascana x

LIGHT LUNCHES, SNACKS, ICE CREAM service. High School Snack Shop, Gladstone at Fernwood. 26-123

LOST AND FOUND

LOST—ABOUT LAST WEEK-END IN Esquimalt or between Pandora Avenue and Camosun Street, gent's gold Bulova wrist watch, initials "W.L." on back, also R.C.A. P-7395. Phone B 3478. Reward. 3-120

LOST AND FOUND (Continued)

LOST—AT DOUGLAS AND BURDETT, between 9 a.m. and 5 p.m., Monday, man's brown wallet containing $42, driver's license, etc. Small reward. H. Cobbill, 731 Market Street. 1-120

LOST—EYEGLASSES, BLUE CASE, Thursday evening. Finder please phone E9595, after 5.30 p.m. 3-121

LOST—FOX TERRIER, LONG TAIL with black and brown spots five years old; answers to Tim. Reward. E1144. x

LOST—HOPPER FOR SAWDUST burner, on Malahat. G. E. May, R.R. 2, Duncan. Phone 98Y2. 3-122

LOST—NAVY VELVET SKATING SKIRT, scarlet satin lining. Reward. G3750. 3-122

LOST—ON SUNDAY, TWO CANARIES, one greeny black and one yellow. E3385. 1-120

LOST—ONE PAIR OF BASS DRUM sticks, left in the Arena, section 8, on Thursday night. Please return to

LOST—SATURDAY AFTERNOON, TWO pairs nylon stockings, in an Eaton's bag. Please phone E3263. 1-120

FOUND — TRANSPARENT RIMMED glasses, in brown leather case. G1351. 1-120

YOUNG AMBER CAT—STRAYED FROM 367 Foul Bay Road. Please phone E5106. 3-121

7 PERSONAL

AMBASSADOR HOME SERVICE
CHESTERFIELDS - CHAIRS - RUGS
Cleaned in your own home. All work guaranteed. Ready for use the same day
Our Special Formula Cleans, Disinfects, Demoths
B 5532

ALCOHOLICS ANONYMOUS
Beacon Hill Chapter. Confidential information and advice to alcoholics. Write P.O. Box 532.

ARTISTIC AND MODERN PICTURE framing. Many styles at Diggon's.

BALLET SHOES
Regulation pleated toes. Castanets, Maracas, Practice Records. Costume supplies.
"PEGGY'S"
749 Broughton St., No. 4 G 9541 26-137

BOOKS BOUGHT, YEA AND SOLD. THE Haunted Bookshop, 845 Fort. B1427.

BRONCHIAL ASTHMATIC ATTACKS can be quickly relieved with "Davis Asthma Remedy No. 7895." Get a three weeks' supply, $3.00, at Darling's Pharmacy and all druggists x

CATERING SERVICE — WEDDINGS, cocktail parties, banquets, teas, etc. B1737. 26-141

CLOCKS AND WATCHES EXPERTLY cleaned and repaired at the Clock Shop, 1052 Fort Street. E9251. 26-141

DOMESTIC SALES MOVING TO NEW location, Nov. 21, to 28 Burnside West. 26-121

ENGLISH TIGER SOCK WOOL—Heather mixtures and colors, 25c ounce. The Beehive, 613B Fort Street.

ENTERTAINERS, PROFESSIONAL OR amateurs. Apply Rio Theatre. Good opportunity. 26-137

Every day is Opportunity Day at the Bargain Shop, Douglas and View (upstairs).

FOR STYLE, COMFORT AND HEALTH wear a NuBone Foundation Garment. 715 View St. G 7443. x

Hand-made Bamboo Luncheon Mats, 25c. Service for 8 with runner, $2 per set. Wing Sang Lung, 1418 Government.

HAVE YOU A MORTGAGE OR AN agreement for sale that you receive monthly payments from and are anxious to sell to realize your cash? Phone B1012. Ask for Mr. Smith for appointment and he will call at your home at your request. Financial Survey Limited, 1324 Government Street. x

INVISIBLE MENDING
EXPERT
ALTERATIONS AND REPAIRS
PICK-UP AND DELIVERY
(MRS. A. GARLAND)
3138 ALDER ST. PHONE G 9451 26-137

MOTHERS!
Rent a Carriage or Stroller While Shopping With Baby — 25c Daily
ROBINSON'S
1307 Broad Street E6212 x

OPTICAL SERVICES
Broken lenses and frames duplicated. Eye examination arranged with an eye physician. Corrected glasses supplied to your prescription or your present glasses duplicated in modern style.
MAYCOCK OPTICAL LAB.
1216 Broad Street, Room 101
Telephone G 7651 x

MME. CAMILLE AT TERRY'S, GIVES longer palmistry and teacup readings. 26-123

RONSONS. OFFICIAL REPAIR DEPOT, 703 Fort, at Kilburger's, Jewelers. x

RUBBER STAMPS AT ONCE AT DIGgon's.

SHOTBOLT'S COMPOUND BALSAM OF honey for coughs and colds. Shotbolt's Drug Store, 389 Johnson Street. x

7 PERSONAL (Continued)

TROUBLED?
Let Victoria's only licensed and bonded detective agency help you with modern methods and equipment. Associate offices in all principal cities of the world. Advice free and confidential.
NATIONAL INVESTIGATION AGENCY LTD.
749 BROUGHTON ST. G 2814 x

SPECIALISTS IN HAIR CUTTING. DO all types of beauty culture. Joyce's Beauty Salon, 806 Humboldt. E4547. x

TRUSSES CORRECTLY FITTED. WE stock popular types, all sizes. Private fitting room. Cunningham Drug, FORT and Douglas. G6091.

VIVIAN'S BEAUTY SALON 697A ESQ Road. Open 9 till 6, except Wed. Permanents, fingerwaves. (Nr. Head St.). G9514. 26-122

ZERO—COLD WATER SOAP—WILL NOT shrink your finest woolens. Obtainable at The Beehive, 613B Fort. x

10 BEAUTY SHOPPES

ACT NOW FOR OUR TWO-FOR-ONE specials in permanents and cold wave. New Ray Beauty Shoppe, 833½ Fort. G3644.

COUPONS VALUABLE TO YOU.
$1.00 on Child's Cold Wave.
$3.50 on a Machine or Machineless.
$5.00 on a Cold Wave.
35c on a Haircut.
50c on Oil Treament, Hair Dye or Bleach.
COME IN and get Your Coupons TODAY —good until December 12 only.
THE LA FRANCE BEAUTY SALON
715 View Street. Madame Miles, G 7443

HOLLYWOOD BEAUTY SALON, 617 Fort Street (above Nutshell). E9433 Prop., Peggy Henderson x

NEW PERMANENTS — FINE HAIR A specialty. Bobette Beauty Salon, Room A, Campbell Building. G6852.

PERMANENTS GIVEN IN YOUR HOME. Bill Atkinson. B 1325.

PRE-CHRISTMAS SPECIAL ON MAchine or machineless permanents. We specialize in hair cutting. Avalon Beauty Salon, E9522, upstairs above Kresge's.

SUSSEX BEAUTY SALON
706 BROUGHTON ST.—For Appointment Please Phone E5115 x

TRU ART BEAUTY SALON—PERMAnents a specialty; test curl given. Mary Olsen, 1036 Fort Street. E8234. tf

TYRRELL'S LTD.—PERMANENT WAVE specialists at T. Eaton Co., fourth floor. E4141.

VOGUE BEAUTY SALON, 717 VIEW Lorne Tantow, proprietress. B1112. x

FOR THE BRIDE

ACME PRESS LTD.—WEDDING INVItations neatly and correctly printed. E2821. New address, 812 Broughton, opp. Royal Theatre.

Business Cards

BRICKLAYERS

BRICKWORK—CHIMNEYS AND FIREplaces built and repaired. Free estimates. First-class work. E9653. 26-126

BULLDOZING

A BETTER BULLDOZING JOB CAN BE done reasonably by Southwell-Henson. Estimates free. G 3580. x

ALL TYPES BULLDOZING AND LOADing, clay stumps etc. W. & A. Trace. G5925 x

BULLDOZING — EXPERIENCED OPERator, reasonable rates, free estimates. J. Don Thompson. Phone G3850. tf

BULLDOZING, SAND CLEARING, ROAD grading, excavating, backfilling. The right machine for every job. John D. Kissinger, Jr. Day E8425, night E3947. x

IF YOU'RE A BUTCHER, A BAKER, A candlestick maker or any of dozens of other kinds of merchants, you can profit by advertising in the Times Classified Ads

CABINETS

KITCHEN CABINETS, STORE FIXtures made to your specifications. Variety Wood Products, 656 Montreal. St. G1833. x

CARPET CLEANERS

CALL CAMEL RUG AND CHESTERfield Cleaners. E5916. Cleaning and guaranteed mothproofing. Work done in your home or taken out.

PHONE THE VICTORIA CARPET AND Furniture Cleaners. B 2834. tf

CARPENTERS

ALL CARPENTRY AND ALTERATIONS. No job too small. G6769. tf

CALL THE HOUSE DOCTOR FOR ANY kind of repairs, small or large. We can fix it. E8773 - E7959.

KITCHEN CABINETS BY "MEL." Estimates. 1123 Pandora. x

CHIMNEY SWEEP

E 0875 BRINGS JACK LEONARD'S "Super Service" Chimney Sweep. x

CATERERS

CATERER — FOR WEDDINGS, BANquets, dances. G7429. Mrs. Norris. tf

They'll Do It Every Time

BUSINESS CARDS (Continued)

CEMENT CONTRACTORS

CROCKER, CEMENT CONTRACTOR—Anything in concrete. E4724. 26-128

FOR EXPERT CONCRETE WORK
SIDEWALKS
FOUNDATIONS DRIVEWAYS
Phone PAUL ZALUSKI — B3414
Good Job Every Time

CONTRACTORS

ALTERATIONS AND ALL KINDS OF repairs. S. E. Weismiller. B1252.

A BETTER JOB—WET BASEMENTS, blocked drains, septic tanks pumped for less. Cement work. B3603. x

GENERAL MAINTENANCE SERVICE
Householders, Property Owners
Let us take care of your maintenance problems. Roofing, eavestroughing, insulation. Basements waterproofed, alterations and all types of repairs. Fully experienced workmen. Reasonable rates. E9163, after 6 p.m., for free estimates. x

ROCK BLASTING, CONCRETING, sewer and drain instalation. A. J. Barr. G 5152

A BLOCKED DRAIN OR SEWER, SEPtic tanks installed, repairs, etc. Anything in concrete chimney tops, brick repairs; 16 years experience. Phone Albion 196Q or E8593. 26-130

COMMERCIAL ART

"PICTURES TELL EVERYTHING"
ILLUSTRATING FOR
NEWSPAPERS
SILK SCREEN POSTERS
TRANSPORTATION POSTERS
BOOKLETS
TOURIST FOLDERS
LETTERHEADS
COMMERCIAL ART DEPT.
TIMES.

BUSINESS CARDS (Continued)

DRAUGHTSMEN

PROFESSIONALLY DRAWN PLANS. V. L. Burr, studio of house design, 2020 Douglas. B 2744. x

ELECTRICAL WIRING—REPAIRS

COLE ELECTRIC SERVICE. Alterations, repairs, fluorescent lights, etc. G 5249.

ENGRAVERS

PHOTO ENGRAVING, HALF-TONE AND line cuts. Times Engraving Department. Phone B3131. x

FLOOR POLISHING

ALL TYPES OF FLOORS EXPERTLY cleaned, waxed and polished by machine. Homes our specialty. Gregg's, established 1920. G9022. x

FLOOR SURFACING

CAPITAL FLOOR CO. FLOORS SANDED and refinished, asphalt floor tiles. Free estimates. G5605. tf

Floors Stay Beautiful When Sanded and Finished by Bruce Irvine
Tile, Hardwood and Re-Flooring
Call and See Our Display
B.C.R. and AGENCIES, 715 View Street.
E6822 Night: G6604, E8468

FLOOR SANDERS AND EDGERS FOR RENT BY HOUR OR DAY
ALSO ELECTROLUX VACUUM CLEANERS
Low Rates. Complete Line Floor Finishing Materials: Fillers, Shellacs, Varnishes, Brushes, Etc.
SHAWNIGAN LUMBER YARDS
2000 Government Street G 2311 xx

VI. HARDWOOD FLOOR CO., 2100 Douglas Street. Free estimate. G7314.

SANDING, FINISHING, WAXING, FULLY experienced operators. Free estimates. E7991. 26-135

BUSINESS CARDS (Continued)

FUR REPAIRS

FURS
ALL TYPES OF FUR WORK
Fur coats remodeled, repaired, relined, cleaned, glazed, demothed.
Moderate Charges—Will Call
PAUL 205 BEACH DRIVE B3380 26-130

FURNITURE REFINISHING

"DON'T REFURNISH — REFINISH"
Modern Office and Antique Furniture Repaired and French Polished.
Free Estimates.
SPECIALTY FINISHERS
2220 Douglas Street B 4612 x

GARDENS

A LARGE SELECTION OF LOCALLY-grown roses and peaches. Low prices. Free delivery. Lewis, Central Saanich Road, Keating 16Q. 26-139

A LARGE STOCK OF FRUIT TREES, roses, evergreens just arrived. Compare our prices and quality. Jennings, 1701 Ruby. Albion 142Y. Closed Sundays. 26-140

FIRST-CLASS CUTHBERT RASPBERRY canes, large or small quantity, from $1 per dozen. Phone G 4092. 3350 Quadra St. 26-126

IF YOU'RE A BUTCHER, A BAKER, A candlestick maker or any of dozens of other kinds of merchants, you can profit by advertising in the Times Classified Ads

GLASS

GLASS AND MIRRORS OF ALL KINDS. Pacific Glass Ltd. 932 Pandora St. B 3141. x

GUNSMITH

FRED E. BEHNSEN, 629 PANDORA. E7714.

IRON WORKERS

LES PASSMORE Ornamental ironwork
2504 Government G3633 x

BUSINESS CARDS (Continued)

LAWN MOWERS

PRICE'S KEY SHOP MOVED TO 847 Fort Street. See us for precision lawn mower sharpening. Prompt delivery. Phone G 6221. x

MOVING AND STORAGE

ALERT SERVICE MOVING, SHIPPING, heavy hauling. 739 Broughton Street. Phones E 4191-4192 x

MERCHANTS — "THE MOVERS"
G 4421
Local and Long Distance
520 Pandora

PAPERHANGING & PAINTING

A1 BETTER CLASS INTERIOR AND exterior decorating. Wadden and Crowther. E 8007

A RELIABLE DECORATING SERVICE—Reasonable. Free estimates. E9326. 26-135

A JOB THAT IS GUARANTEED
PAINTING and PAPERING by EXPERTS
J. GOLDIE and A. G. DAY
Phones: COLQUITZ 130M B3651

CULLINGFORD E 7076 PAINTING AND decorating, paperhanging, etc. tf

A1 PAPERHANGING, PAINTING, ETC.
Inquire About Extra Special Rates
THE BEST FOR LESS When You Call
ACME DECORATORS
T. HARKER E8773 x

$10 AND UP PAPERS THAT ROOM—Includes paper. D. Smythe, B3837.

ALL TYPES PAINTING AND DECOrating, brush and spray. Paperhanging, texture work. Estimates free. Terms if desired.
FRANK CLARKSON
922 Pandora Avenue G7838 tf

GEO. E. GOODWIN, FORMERLY OF Regina. Painting and decorating contractor. B5491. Res. G9198. Satisfaction guaranteed. 2528 Estevan. Est. 1911.

GIFTS For all the Family

For Her

Priced Up To $5.00

PEANUT BRITTLE, 35c POUND
MACINTOSH CHOCOLATES
1011 Blanshard Street E8322

Give a REX PIANO COURSE. Attractive IT'S DIFFERENT gift certificates available with a small deposit.
REX SCHOOL OF POPULAR MUSIC
568A Yates Street G 5031

KOROSEAL TABLECLOTHS
100% waterproof—soft, pliable, attractive. $1.79 at
PANDORA DRYGOODS
1060 Pandora Ave. E 6323

Santa's always rushed for time—
That's why he shops at—
Mc. & Mc.
Where selection is always complete.
For example—
DEVON WARE PLAQUES AND FIGURINES
Priced from $1.
Mc. and Mc.
1400 Government St. Phone G 1111

SEE THE NEW TUPPERWARE LINE
of Nypn Plastic—the very latest for Milady's Kitchen from 35c up.
724 Fort. B.C. HARDWARE G 1021

From $5.00 - $10.00

A GIFT CERTIFICATE is the perfect solution. Vivian's Beauty Salon, 897A Esquimalt Road. G9514.

KROY SWEATERS
Twin Sets or Separate.
LADY ELIZABETH SHOPPE
833½ Fort Street G 3644

THERE'S NO SUCH THING
in a woman's life as too many Handbags. McMARTIN'S offer you a large choice of the latest models in all shades.
Priced as low as $5.00.
McMARTIN'S
Leather Goods
716 Yates G 6613

From $10.00 - $25.00

NEGLIGEES — HOUSECOATS
Sheers, Flowered and Plain Satin, from $15.95 - $39.50, at Irene Carroll, 853 Fort.

A present with a past is yours at
B. M. ZARRY'S
SHINING COPPER KETTLES
$15.00 to $25.00.
1415 Government Street B 3513

WRAP HER IN LUXURY
Silk jersey slipped HOUSECOATS. Two-tone contrasting colors. $14.95.
LADY MAE SHOPPE
824 Yates Street B 3342

Over $25.00

JADE JEWELLERY
for the lady closest to your heart.
MAYFAIR GIFT SHOP
737 View Street B 2632

YES—IT'S A WOMAN'S WORLD—
and she's sure to love this
WALNUT SEWING CABINET
$22.50.
HOLLAND BROS. FURNITURE
824 Fort. E 0913

DOES SHE DO LEATHER WORK AS A HOBBY?
Give her some of this useful equipment —we can guarantee it will be a most welcome gift.
ROTARY PUNCH—$1.95
GENERAL LEATHERCRAFT BOOK—$1.90
PUNCH KIT, consists of guage, slit punches, eyelet setter $3.95
TP MODELS AND HOBBIES
780 Fort Street Phone E 5903

For Him

Priced Up To $5.00

A LEATHER WALLET
will make his eyes shine. Choose from our selection.
CHRISTIAN BOOK ROOM
612 Fort St. (near Govt. St.) G 7534

IT'S DIFFERENT
Give a REX PIANO COURSE. Attractive gift certificates available with a small deposit.
REX SCHOOL OF POPULAR MUSIC
568A Yates Street G 5031

SHEFFIELD POCKET KNIVES
Stanley and Millers Falls Tools of all kinds for that handyman of the house.
$2.50 to $5.00
724 Fort St. B.C. HARDWARE G 1021

Davis Motors Christmas Suggestions
FOR DAD
DASH TRAYS, that fit under the dashboard $1.25
OUTSIDE REAR VIEW MIRRORS $4.50
DAVIS MOTORS LTD.
900 Fort Street Phone G8154

THERE'LL BE NO EXCUSES NECESSARY
No more crushed shrubbery beside the driveway—no more crushed fenders when backing at night.
Get him
CHROME BACK - UP LIGHT
From $2.50.
STREAMLINE SALES

From $5.00 - $10.00

If DAD owns an AUTO —
please him with an
AUTO GIFT.
AUTO RUGS $6.95
FOG LIGHTS, one pair installed $15.95
ASH TRAYS $2.60
REAR VIEW MIRRORS $3.50
HEATERS from $46.70 installed
CUSTOM RADIOS $94.50 installed
VISOR VANITY MIRROR $1.70
RUBBER MATS $2.10
POLISHING CLOTH, 9 yds. $1.95
OLSON MOTORS LTD.
865 Yates Street Phone G 1144

From $10.00 - $25.00

THAT'S IT!
A RECORD CABINET
10 Sections for records. A useful top drawer. Comes in rich walnut.
$33.50.
VOGUE FURNITURE HOUSE
860 Yates Street G 3111

For Children

Priced Up To $5.00

WIND UP TOYS:
Whizzing little boats, cars, animals, birds, aeroplanes—from 40c.
PAULIN'S KITCHEN SHOP
1323 Gov't (between Johnson and Yates)

For a Sweet and Dainty Little Girl—Dress Her in a
TARTAN SKIRT and Sweater. The skirts are in sizes 3-10 years and saucily pleated.
Only $3.35 - $4.75
—At—
FOWLER'S CHILDREN'S WEAR
734 Yates Street Phone E9434

JUMPING CATS!
Yes—THAT'S what they are—
REAL FUR JUMPING CATS AND RABBITS that actually jump—imported from France
Only $1.75.
STREAMLINE SALES LTD.
821 Yates Street E 2423

DISPENSE JOY
Give your Youngster a toy from—
BOB PEDEN'S
ROLLER SKATES from $3.95.
DUMP TRUCKS, GAS TRUCKS, WRECKING TRUCKS from $1.25.
LITTLE GIRLS' SEWING SETS from 95c.
CLIMBING TRACTORS from $1.95.
BLACKBOARDS, $4.50
646 Johnson Street Phone E 2815

HAND SMOCKED
Party dresses—deep hems. Silk crepe de chine—$2.95
DOROTHY MAE SHOPPE
1010 Cook Street

Over $25.00

Keep Baby Safe and Happy—Get her a—
BABEE TENDA—$22.95 or
COMBINATION CRIB-PLAYPEN — $28.95.
Call STANLEY EVANS for a demonstration.
B 1742 120 Government St.

For The Home

Priced Up To $5.00

Mc. & Mc.
Have Gifts they'll love at prices you can afford. See their handsome—
"PEERAGE" BRASS WARE
Old English style.
BRASS PLAQUES
Priced from $4.50.
Mc. and Mc.
1400 Government St. Phone G 1111

McIVER'S HARDWARE
(Formerly Fred Marconi)
4085 QUADRA STREET
City Prices—Good Parking
Make Our Store Your Headquarters for CHRISTMAS SHOPPING
E0742

From $10.00 - $25.00

FOR CHRISTMAS GIVING
AND
EVERY DAY LIVING
A SET OF STAINLESS STEEL KITCHEN TOOLS
Consists of a stainless steel bracket, two-tine fork, potato masher, basting spoon, narrow spatula, in a lovely gift box.
$18.95
STREAMLINE SALES LTD.
821 Yates Street E 2423

ELECTRICAL GIFTS
Give Lasting Pleasure.
Choose from KENT'S outstanding selection:—
ELECTRIC KETTLES,
ELECTRIC BLANKETS, HOT PLATES,
COFFEE MAKERS, IRONS, TOASTERS,
SANDWICH GRILLS.
At your Electrical Appliance Headquarters:
KENT'S
742 Fort E 7194

For A Friend

Priced Up To $5.00

FRESH FLOWERS—FLOWERING PLANTS
Fine Pottery
SWEETHEART FLORISTS
899 Esquimalt Road B 3331

GAY PACKAGES OF
BRITISH ASSORTED BISCUITS
BRITISH TOFFEE
$1.25 to $2.00
Come in and browse
THE HORESHOE NEWS
1231 Govt. (near Poodle Dog) E 8125

NEEDLE CUSHIONS
Hand woven. Wonderful for that "extra" little gift. Only 75c.
B.C. CRAFTHOUSE — Hudson Blake
839 Fort Street G 1569

SMALL OFFICE GIFTS
are no problem when you visit
VICTORIA TRICK & JOKE
808 Fort (next to Tergeson's) E8432

There's no gift like a—
BONE CHINA CUP AND SAUCER
$1.25 up.
By Royal Stafford, Cauldron, Delphine, Grafton.
From
Mc. & Mc.
1400 Government St. Phone G 1111

DIGGON'S
NOVEMBER STATIONERY SPECIAL
FREE—INITIALS IN GOLD
On any purchase of notepaper of $1.00 or more.
Government at Johnson—Phone G 8194

CAMERAS make gifts that are Sure to Click.
WILLIAMSON'S carry a large selection of Domestic and Foreign makes.
Priced from $3.00.
640 FORT ST. Phone E 5011

AN IDEAL CHRISTMAS PRESENT
49c
Bring us your favorite film with this AD, and we will make a genuine 5 x 7 Royal Enlargement from your negative and mount it in a beautiful mount, either with Calendar Pad or without for just
49c
CRYSTAL FINISH PHOTO FINISH
649 Fort Street Phone E 0312

MAGAZINE SUBSCRIPTIONS
Make wonderful gifts—We will mail you a complete list.
MARIONETTE LIBRARY
1019 Douglas Phone E 1013

PAPERHANGING & PAINTING
(Continued)

LENNAX BROS. PAPERHANGING, INterior decorating, exterior painting, spraying. Estimates free. Phone B3752.

$8 ROOM — PAPERED, INCLUDES clean, bright paper. Archer, G2328.

PLASTICS

CUSTOM MANUFACTURERS
ANYTHING IN PLASTICS
PARAGON PLASTICS
1219 WHARF ST. E 5141 tf

PLASTERING

PLASTERING AND STUCCO WORK. Experienced tradesmen. Robert Holliston G 6934. x

PLASTERING AND STUCCO WORK — Estimates given. Kim Hine. G 9251. 26-137

PLASTER AND STUCCO REPAIRS A specialty, antique ornamental designs and colors; first-class work reasonable. G6732. 26-123

PLATING

RE-SILVERING CHROME, NICKEL, copper, etc. Repairs V.I. Plating, 1009 Blanshard. x

PLOWING

GARDENS, LAWNS ROTARY PLOWED Machine goes through small gate Frank Glass G1205. x

JACK'S ROTOTILLER SERVICE. Gardens rototilled or cultivated B 1252 tf

ACREAGE AND GARDENS PLOWED and disced, excavating and leveling, etc. Ford tractors. Jewkes. E7377. tf

PLOWING DONE WITH TWO 14" plows. All new equipment. Barnes, Colquitz 260M. 6-121

PLUMBING AND HEATING

ALBERT V. DENT. G3790, FOR BEST results at reasonable prices. Plumbing, heating and repairs. Free estimates. x

REPAIR WORK AND ESTIMATES—Victoria Plumbing Co., 1805 Cook G1553. x

PRINTING

FINE PRINTING—SOCIAL, BUSINESS Everything from a card to a catalogue at Diggon's.

PRUNING

TREES AND BUSHES PRUNED, 40 years' experience. Lowest prices. Stone. Phone G0036 26-129

RANGE REPAIRS

ELECTRIC RANGE REPAIRS
REPLACEMENT PARTS AND ELEMENTS IN STOCK
PROMPT SERVICE
KENT'S LIMITED
742 Fort E7104

REFRIGERATOR REPAIRS

FRIGIDAIRE
SALES and SERVICE
FACTORY TRAINED SERVICE MEN
McLENNAN, McFEELY & PRIOR LIMITED
1400 Government Street Phone G1111 x

ROOFING

HOME ROOFING AND BUILDING PRODUCTS LIMITED
Approved Applicators of GENUINE DUROID SHINGLES
ROCKWOOL INSULATION installed by the latest blower method
ARMSTRONG'S Asphalt and Rubber Tile
Armstrong's Linoleum
—ESTIMATES GLADLY GIVEN—
Terms Arranged
HOME ROOFING AND BUILDING PRODUCTS LIMITED
2006 Government Street G5421

ALWAYS CALL VAN ISLE ROOFERS for eavestrough repairs and renewals Free estimates. E6322.

STAMPS, COINS, CURIOS

I WANT SIX WROUGHT IRON SHEPherd's lanterns, suitable for California mission hotel. Price and particulars at once. Box 548 Times. x

WANTED—10 SETS OF BRITISH CORonation Stamps, mint condition Give price to Box 549 Times. x

SASH AND DOORS

DRYSDALE
SASH AND DOOR CO. LTD.
STOCK OR MODERN MILLWORK
1720 COOK PHONE G4411
Near the Ball Park

SAW FILERS

ALL KINDS OF SAWS SHARPENED—We specialize in circular saws. Ira Becker, 648 Cormorant. G8742. x

TAILORING

CUSTOM TAILORS TO LADIES AND gentlemen. Popular prices. Murrell's, 1317 Broad.

TREE SURGERY

A COMPLETE TREE SERVICE
SCIENTIFIC PRUNING AND SPRAYING DANGEROUS TREES REMOVED; CUT UP LAWNS DE WEEDED
CHARLES A. COWIE
B 1676 EVENING, B 2065 x

TREE FELLING

TREES FELLED, CUT UP; HOUR OR contract. 1078 Oliver. G4598. x

TREES FELLED AND BUCKING. FREE estimates. G9941. 6-124

VACUUM REPAIRS

ALL ELECTRIC VACUUM CLEANERS repaired. Parts all makes. Brushes rebristled, wheels switched, bags, belts, motors reconditioned. Call G3113. 807 Fort.

WASHING MACHINE SERVICE

BEATTY
SALES and SERVICE
FACTORY TRAINED SERVICE MEN
McLENNAN, McFEELY & PRIOR LIMITED
1400 Government Street Phone G1111 x

WASHING MACHINE SERVICE
(Continued)

EXPERT WASHER SERVICE
PROMPT WASHING MACHINE REPAIRS AND SERVICE
WRINGER ROLLS FOR ALL MAKES
Pick Up and Delivery
KENT'S LIMITED
742 Fort E7104

KER ELECTRIC
Complete Machine Shop Service on all Makes of Washing Machines
1119 FORT STREET
B 3425

WOOD AND COAL

A BARGAIN IN BIG HEAVY BARK slabs and dry blocks—cut to 12-inch lengths. This wood is not ordinary millwood but hand picked up-island fir. Ideal for your furnace and fireplace, also split for stove. For immediate delivery—Phone 7916. Your dependable fuel dealer.
RONALD HOPKINS FUEL CO.
E 7916 x

A BARGAIN SALE FOR SOOKE DRY wood. Dry inside fir blocks, mixed with bark slabs, 12-in. If you want good wood, buy SOOKE DRY WOOD, the one and only wood on this island that doesn't go in water. All hand-picked. No rubbish. Now only $6 cord, in 2-cord lots. For the best buy and quick delivery. E8925. 26-138

A BARGAIN—100% FIR; 2 CDS $12 Delivery right away Phone day E 8842 night E 3070 Safeway Fuel 26-120

A BIG CORD SEMI-DRY CEDAR, $3.50; ½ cord, $2.00; bone dry $5.50 E6722. 26-124

A BARGAIN—HILLCREST FIR WOOD SPECIAL FOR 3 DAYS ONLY
Dryland Douglas Fir—All No. 1 heavy slab mixed with dry inside blocks, all hand-picked, no rubbish, all 12". Clean, Never in water. IMMEDIATE DELIVERY
1 CORD $6.00—In Two-cord Lots
Be Sure the Name Below is on the Truck
HILLCREST FUEL COMPANY
G1461, Day G3015, Day and Night 26-139

BONE DRY FIR—STOVE LENGTH, $8, two-foot length, $8.25. Call G5723. 26-131

CAMERON'S
KINDLING, MILLWOOD, PLANER ENDS
CORDEL ALBERTA LUMP COAL
$16.50 Per Ton
E3121 723 CORMORANT STREET
6-122

DRYLAND SAWDUST COMPANY, $6.50 sacked a unit, immediate delivery. We get our coarse fir sawdust from Langford Mills. Delivered anywhere in Victoria. Day, E5516; evenings, G5620. 26-134

GOOD WOOD—Good Fir Slabwood Guaranteed. Semi-dry. 2 Cords $12; 2½ Cords $13.75.
SEA VIEW FUEL
G6568 E3852 26-141

GUARANTEED ALL NO. 1 DRY FIR—Thick bark slabs and inside fir. Guaranteed never in water; 2½ cords, $13.50. Phone G1755. One cord, $6.75. 26-140

KOLPAK'S made of finest coal
That comes from out the ground.
And for its cost and result
Has become quite renowned.
KOLPAK FUEL
521 David St. B 1031 x

SPECIAL SALE
NO. 1 DRYLAND DOUGLAS FIR WOOD
Thick Bark Slabs mixed with inside blocks
TWO CORDS $12
Phone B3334 or B1973
ISLAND FUEL SUPPLY COMPANY
26-122

THE BEST ON THE MARKET
DRYLAND FIR BLOCKS and SLABS
Good for Furnace, Kitchen and Fireplace Ready for Quick Use
ONE CORD $6
ORDER TODAY — E0420, Day or Night
26-138

COAL-O-MATIC UNITS
The Answer to True Heating Economy
You may now purchase your unit from the
ACTIVE FUEL CO
Island Distributors for Coal-O-Matic
769 Fort Street, Victoria, B.C. E5343 x

COAL COAL COAL
DRUMHELLER—
Lump $18.00 ton
Egg $17.10 ton
Nut $14.35 ton
TABER—
Lump $17.25
Egg $16.25
Nut $13.65
ORDER NOW
HARKNETT FUEL
737 PANDORA AVE. G2647

SPECIAL—ONE WEEK—SPECIAL
OWING TO SHORTAGE OF YARD space we are cutting up all our cull lumber and edgings into 12-in wood This wood is very easy to split and lot of it dry enough to burn right away. It is good for kitchen, kindling, heater and furnace etc. Special clearance price:
2 cords $7.00
4 cords $13.00
For immediate delivery anywhere phone
G 2452
WHOLESALE FUEL. 760 TOPAZ

SPECIAL FOR 3 DAYS
A1 FIR—UP-ISLAND DRY; USE KITchen, furnace, fireplace; 12" length, hand-picked, no rubbish; $5.50 per cord. 12" split wood, hand-picked, all fir, dry; $5.50 cord. E0883, night and day. 26-142

SAWDUST
WE HAVE OUR GOOD SAWDUST NOW
J. E. PAINTER & SONS
617 Cormorant Street G3541 x

SPECIAL FOR FEW DAYS ONLY!
Clean Dryland Millwood. Ideal for stove, fireplace or furnace. Cut to any length desired. Big 2½-cord load, only $12.00
VERY BEST 100% FIR SAWDUST
$6.50 Unit, Sacked.
$5.50 Unit, Bulk.
We deliver in Victoria, Colwood, Langford, Metchosin, Happy Valley, Sooke District and Jordan River
SOOKE LAKE FUEL CO.
Phone: Days, B3222 — Evenings, G0651 x

Professional Cards

ACCOUNTANTS

CAPITAL BOOKKEEPING SERVICE
1123 VANCOUVER ST.
Complete Accounting and Auditing for Small Businesses.
Phone: Office, B 4351 Evenings, Mr. Whyte, B 6736.

CHIROPRACTORS

DONALD J. ELDER
CHIROPRACTOR (REG.)
612 VIEW STREET G9615
ROYAL TRUST BUILDING x

JOHN M. STURDY
"Specific Chiropractor"
Neurocalometer
1123 Blanshard E5034

PHOTOGRAPHERS

APPOINTMENTS MADE NOW FOR Christmas portraits Campbell Studio, 640 Fort (Eaton's Entrance). E 5934. 26-126

13 EDUCATIONISTS

BE PREPARED! BUSINESS, SECRETARIAL, radiotelegraphy, civil service course Day and night classes Sprott-Shaw School.

ROYAL BUSINESS COLLEGE, 1006 GOVernment. G6916. Maurice Toser. tf

15 DRESSMAKERS

MRS MORRISON—DAY AND EVENING dresses, suits, coats (Roy import). E6726.

MUSIC

FINEST VOCAL TUITION—FORMERLY Hamburg Conservatory Toronto Florence Gunn G2062 tf

PIANO—EXPERIENCED TEACHER, 16 years Regina. Mrs Abbott G 7442. 26-119

PLAY SONGS IN A FEW LESSONS—NO scales, no exercises. The King Kole Speed System, Popular Piano, 710 Johnson. G9842.

PATENT ATTORNEY

MARKS & CLERK, PATENT ATTORneys, 904 Bk. of Toronto Bldg., Victoria

Employment

19 HELP WANTED—MALE

ARTICLED STUDENT REQUIRED BY local firm of chartered accountants. Senior matriculation necessary. State age, education, experience (if any). Box 1842 Times. 3-120

SALARIED SALES
OPPORTUNITY
A large Canadian corporation, which has been well established for over 50 years, has a sales opening in the Victoria district. This is a salaried position, plus bonus commissions, and also includes a pension plan. It is a real opportunity for the right man. He will be thoroughly trained to do the job, with permanent supervision, and the salary will be paid during the training period. State age, present occupation, marital status, number of years of residence in the community, previous selling experience, if any, outside interests.
BOX 2704 TIMES
3-120

PLUMBER WANTED—MUST BE REALLY good mechanic; jobbing and new work; steady job. Apply Reliable Plumbing and Heating Co., 2657 Douglas. 3-122

WANTED—A MAN WITH A CAR OR small truck. Call between 6-7 p.m. G7666. 3-122

WANTED — EXPERIENCED SALESMAN to call on residents of the Victoria district. Salary and commission. Apply Box 2707 Times. 6-122

HELP WANTED—MALE FEMALE

SCHOOL DISTRICT NO. 60 (PEACE RIVER NORTH)
Applications will be considered for position of Secretary-treasurer for the Peace River North School District No. 60, duties to commence with the first week in January, 1950. Apply to Miss V. M. Tyrrell, Secretary-treasurer, Board of School Trustees, Fort St. John, B.C., stating age, experience and giving full qualifications. Enclose letters of recommendation concerning integrity of character, personality and ability and list three references. Salary paid will be commensurate with experience and qualifications. State salary expected. All applications must be received by December 3, 1949. 6-124

20 HELP WANTED—FEMALE

AN EXPERIENCED WAITRESS WANTED. Short orders and fountain work. Phone E 9152. 6-123

EXPERIENCED SILK FINISHER — Fashion Cleaners. G 6932. 3-120

EXPERIENCED WAITRESS FOR COUNter work, steady employment. Apply 908 Gordon Street. 3-121

MOTHER'S HELP, GENERAL DOMEStic, required to right party. Phone E9650. 5-124

STENOGRAPHER WANTED, LEGAL office. State experience and salary required. Box 1861 Times. 3-120

21 SITUATIONS WANTED—MALE

ALL TYPES OF TREE WORK, WOOD cutting. G. Underwood. G9218. Satisfaction guaranteed. 6-120

EXPERIENCED ACCOUNTANT will install or improve bookkeeping system. Complete or part-time service. Small business a specialty.
B1676 E2045 tf

AMIABLE 'ANDY MAN AVAILABLE—Adept, active and able G5187 (Johnson) x

HANDYMAN WANTS WORK. PERMAnent caretaker, farm, etc. Apply A. J. Wiebe, P.O. Box 1024, Duncan. 12-126

ODD JOBS WANTED—REPAIRING, ALterations, painting. G0387. 6-121

WANTED — CORDWOOD CUTTING. Have own power saw. Box 1179 Times. 52-132

YOUNG MAN WANTS ELEVATOR OR stockroom work. Please phone E7936. x

SITUATIONS WANTED FEMALE

COMPETENT HOUSEKEEPER DESIRES position. Write Box 2709 Times. 5-124

Home Building

BUILDING SUPPLIES

J. R. BRADLEY 921 GREEN ST G 3136
BUILDING CONTRACTOR AND ALTERATIONS x

WE SPECIALIZE IN HOME BUILDING. You wish to do some work yourself? Fine, we do the hard work, you do the easy. Also repairs and alterations. All first-class work. Estimates free Phone E3525. 26-130

Chainsaws, Pumps, Wheelbarrows, Rock Drill, Two-ton Truck, etc., For Rent
SHELBOURNE EQUIPMENT COMPANY
3108 Shelbourne St. (off Hillside) B2214 x

24 BUILDING SUPPLIES
(Continued)

ATOM LUMBER
EXTRA SPECIAL—THREE DAYS ONLY
Net Delivered Price, including tax
One truck load only—4,400 f.b.m. 1x8" and wider shiplap, 1,200 f.b.m. ½x8" and wider shiplap. Reg. $200.00. Now only $150.00.
One truck load only—4,000 f.b.m. 1x8" shiplap. Reg. $200.00. Now only $150.00.
One truck load only—4,000 f.b.m. 2x4 S.4.S. Reg. $200.00. Now only $150.00.
One truck load only—4,000 f.b.m. 1x8" Tongue and Groove. Reg. $200.00. Now only $150.00.
4x4 fir or cedar gutter.
If good lumber is what you want, come and have a look-see and look nowhere else you won't, we guarantee you that.
We sell everything in lumber, rough, dressed on two edges or dressed on four sides.
OPEN SATURDAY ALL DAY,
210 JOHNSON ST. WEST
East of Victoria West Park, across from the Roundhouse.
B 2249. Evenings, G 0912

VALUE FOR YOUR BUILDING DOLLAR!
1x6 K.D. Common No. 3, T. and G. Special price, regular lengths, $50.00 per M. Shorts, $40.00 per M.
Steel Enameled Bathroom Cabinets. Six models of MIAMI Cabinets, all with riveted piano hinge. Price, $12.80 to $20.50.
Household PUSH-UP LADDER. A low-price extension ladder, 50c per foot.
SIDNEY ECONOMY PLAYHOUSE—The material supplied is all cut to size and pattern. Hinges and nails also supplied. Order one now for a Christmas surprise for the children. Available in three sizes.
4'x6'-5' studs, peak roof, only $28.50
6'x6'-5' studs, peak roof, only $36.00
6'x8'-6' studs, peak roof, only $50.00
THE SIDNEY ECONOMY GARAGE is also available for large or small cars.
10'x16'-7' studs, peak roof, only $ 95.00
12'x20'-7' studs, peak roof, only $110.00
SIDNEY LUMBER LIMITED
Paint and Builders' Supply Headquarters
2333 Government St. Phone B5187

YOU CAN SAVE AT
STEWART & HUDSON LTD.
We may not have a Santa Claus with free gifts for the family, but it's true you can save every day, every way, by shopping the S. & H. way. Here's how you save . . . complete stocks of all building materials enable you to save valuable time in shopping . . . trained experienced staff that sell you only the right materials for the right job . . . free estimates and advice on how to do it . . . large scale buying and stocks enable us to establish fair retail prices . . . goods satisfactory or money refunded.
PRE-INVENTORY CLEARANCE
Some real values here and only limited quantities so don't wait too long.
1x3 Miracle Door and Window Casing. Ideal for paint jobs. Less than ½ price, at 2c lineal foot.
1x6 Pulley-style Window Jamb or can be used in reverse for 6-inch shelving. Less than ½ price, at 3½c lineal foot.
1x8 Cedar Shelving, kiln dried and easy to work. This is genuine value at 5c lineal foot.
½x8 Baseboard, short lengths, 3 feet to 6 feet, kiln dried and top grade. A real steal at 2c a lineal foot.
Burlap Paneling Molding, for putting as battens over plywood, etc. A give-away at only ⅓ regular price, now 1½c foot.
FLOORING is due for an advance in price soon, so we hear, so buy now from present stocks.
1x3 Flat Grain Flooring, per 100 feet, B. and Btr., $11.90. "C" grade, $10.90. "D" grade, per 100 feet, $9.50.
1x4 Edge Grain Hemlock Flooring. Superior and harder wearing than fir. Per 100 feet, grade "B" and Bter., $15.00. "C" grade, $14.00. "D" grade, $11.00.
2x8 Clear Window or Door Sill, three patterns to choose from, Per lineal foot, 22c.
TARPAPER SPECIAL
Columbia Kraft Heavy Tarpaper, regular rolls, 400 sq. feet, $3.10. Now available while stock lasts at $2.50 roll.
Ironing Boards, built-in type with panel door, each $8.75.
Ironing Boards, built-in type with slab door, each $9.75.
Swivel-type Ironing Boards, each $12.95.
Medicine Cabinets, spacious shelves, full plate-glass mirror with floral design, each $13.50.
VICTORIA'S PLYWOOD CENTRE
Thinking of some Plywood to make something for the youngsters at Xmas, a platform or train tracks, dolls houses, wheelbarrows, wagons, desks, tables and chairs? If so, it will pay to see our selection of Plywoods, thick or thin, we have the complete range at prices you can afford. Perhaps only half a sheet or even a quarter sheet will do your needs. If so, we know you will find complete service and satisfaction at
STEWART & HUDSON LTD.
405 Gorge Road B2171, B2612

ALTERATIONS
REPAIRS
NEW CONSTRUCTION
BUY YOUR REQUIREMENTS from
SHAWNIGAN LUMBER YARDS LTD.
2000 GOVERNMENT ST. G 2311
"D" Grade Shiplap, all widths, at $25.000 per MBM.
DRY ½-inch Shiplap at $45.00 per MBM No. 3 Common 2x4, per MBM $45.00.
Nos. 1, 3 and 4 1x4 and 1x3 F.G. Flooring in stock.
½x3 V Joint, per MBM $100.00.
½x6 and ½x8 Cedar Beveled Siding.
RUBBER TOPPING, 35 inches, in the following colors:
Black and white
Blue and white
Green and white
Red and white
Plain Yellow
CRAFTMASTER Band Saw. Reg. $72.00, priced to sell at $59.95.
Drill Press for ½-inch Drill. Reg. $24.25, priced to sell at $17.95.
Sink Rims all sizes and shapes kept in stock.
Flexolite Door Weatherstripping easily installed, per set $2.50.
ALATINT Caseine Wall tint, per 5-lb. pkg. to clear 50c
ARMSTRONG ASPHALITE FLOOR TILE is the finest tile of its kind made. See all the beautiful colors at the showrooms of
SHAWNIGAN LUMBER YARDS LTD.
2000 GOVERNMENT ST. G 2311

Merchandise

FOR SALE—MISCELLANEOUS

A BETTER CHANCE FOR TOOLS, ETC., AT JACK'S, 1421 BROAD
A B.B. ¼ H.P. D Ended Electric Motor $15.00
A Blacksmith Type ½" Drill Chuck $7.50
A New 7-lb. Hammer and 2 New Wedges $4.00
A Greenheart English Fly Rod $10.00

ADDING MACHINE, SMALL CAPACITY; one used cash drawer with Wiz machine attached. J. R. Pipes Business Systems, 943 Yates. E6021. 5-124

BARGAINS IN HOUSEHOLD ARTICLES. De Luxe Variety Store. E9833. 814 Humboldt Street.

CANARY FOR CHRISTMAS—GOOD colored singers. Small deposit will hold your choice. Phone E4726. 6-125

FOR SALE—MISCELLANEOUS
(Continued)

A NEW STOVE ARRIVAL AT MACDONALD'S
FINDLAY COMBINATION WOOD, COAL AND ELECTRIC RANGE
Automatic Oven—4 High-speed Elements
$310
MACDONALD'S LIMITED
712 YATES STREET PHONE E 1171

COMPLETE DARK-ROOM EQUIPMENT, including enlarger, time-o-lite trays and light. Practically new. What offers? Box 2653 Times.

CONEY FUR COAT, SIZE 16; EELCTRIC table rangette. G 2936. 3-120

DRY HEN MANURE WITH PEAT moss. 5 sacks $3.75, 10 sacks $6.85, delivered. Sacks not included G9051. x

ELECTRIC TRAINS REPAIRED. Repair parts for Lionel, American Flyer, Marx. We call and deliver. G6420. 26-136

FERTILIZER — $1.00 PER SACK DElivered. Lawns, gardens need nourishment. Apply pulverized duck guano now. Rich in nutritious elements. Duck Farm, Sidney 180.

LADIES' GARDEN SHOVELS and FORKS Are Back—First Since 1939
A Scoop For Us
Get Yours Now While They Last
At Only $1.69
B.C. HARDWARE LTD.
724 Fort Street

ENGLISH PEDAL AUTOS
Now is the time to take advantage of our convenient lay away plan—Reg. $19.95
FOR $14.95
SAVE
VOGUE FURNITURE HOUSE
860 Yates Street Phone G 3111

FOR SALE—CLAY FILLING, ANY quantity E4914. x

ORDERS TAKEN FOR CHRISTMAS crocheting E1807 26-129

TARPAULINS, BOAT COVERS, LAUNCH hoods made to order at F. Jeune & Bro. Ltd., 570 Johnson Street. G4632.

TROPICAL FISH TANKS FOR SALE, from $15.00 to $125.00. Complete with fish, thermostat, heater, light, or will sell all tanks complete with aerator, extra heater and thermostat, plastic tank, brine shrimp tank, two tables and other extras, $250.00. Also radio, $8.00. Suit, $25.00. Cameo ring, $25.00. And other small objects. Colquitz 98H. 6-120

WRINGER ROLLS FOR ALL MAKES elect washers. Taylor & Co., 816 Fort.

YOU SEE A LOT OF SMART OPERators using Classified Advertising. It really pays. x

ZARRY—1618 GOVERNMENT—G 8753 Electric sewing machine—white portable rotary; other treadle machines; drum cello and violins. Combination all-enamel gas, coal and wood range. All sorts of circulating heaters, and baggage.

CLOTHING

AN EXQUISITE BLACK VELVET EVENing cape, never worn. G4960. 3-122

FOR SALE—RED FOX FUR, IN EXCELlent condition, $10. G4307. 3-122

FOR SALE—ONE WHITE LONG-SLEEVE jersey evening or dinner dress, suitable for weddings; not worn since buying. E9201. 3-122

PINK SATIN TOE SHOES, SIZE 3, LIKE new, $7. E8664. 3-122

TUXEDO—LIKE NEW; CORDED SILK vest; 40-42; $30. E4267. 3-122

FURNITURE

CHILD'S CHIFFROBE, $32; 6x9 DRUGget rug, $14; bridge lamp table, $12; birdcage and stand, $6 or best offer. E7095 before 4. 1-120

Mahogany Highboy 29.50
Solid Walnut China Cabinet 47.50
6 Oak Cane-back Dinners Chairs 30.00
Oak Corner What-not 8.50
Beatty Washing Machine, good condition 42.50
SEED'S FURNITURE
1111 Fort Street Phone E 0622

FURNITURE AND FLOORS ELECTRIC-polished; Venetian blinds cleaned. B1253. x

IT'S TIME TO BUY
CHRISTMAS-TREE LIGHTS
At STANDARD
Don't wait 'till Christmas Eve to take care of this vital detail. We're ready NOW with a full selection of new and unique Christmas Lights
Eight-light Straight Strings with connecting plug. from $1.40 to $2.00
Outdoor Strings from $3.45
Bubble Lamps from $3.60
Holly Wreaths from $3.75
We also have Garlands, Tree Decorations and Wreaths of all kinds, plus individual bulbs for replacements
STANDARD
FURNITURE COMPANY
RIGHT THROUGH — YATES TO VIEW

SPECIALS IN USED FURNITURE
Tapestry covered converto $19.50
Maytag washing machine, almost new $99.50
Odd upholstered chairs, from $9.50 to $26.50
Odd spring-armed chesterfield with slip covers $19.50
Four Windsor design dinette chairs $29.50
HOLLAND BROS. & CO.
824 Fort St. E 0913

USED FURNITURE
A lot of folks tell their friends about "Gray's Retail Warehouse" so much so that we think at least half of our business comes from the result of good recommendations. Thanks a lot. It's really swell of you. When you need good used furniture remember our warehouse, we usually have a large varied stock and our prices are reasonable. When you wish to sell please phone. We have 24-hour telephone service and pay the highest prices for spot cash.
WALLY GRAY'S
RETAIL WAREHOUSE
851 BALMORAL RD. G 4913

CHESTERFIELDS RE-COVERED AND MODERNIZED
FREE ESTIMATES
HAGEL'S CHESTERFIELD HOUSE
536 JOHNSON STREET G3042 x

RADIO PROGRAM

KVI	570	KPO	680	KJR	950	KNX	1070
CJOR	600	KIRO	710	CKWX	980	CBR	1130
KGW	620	KGO	810	KOMO	1000	KSI	1160
KFI	640	CJVI	900	CPCN	1010	KOL	1300

Tonight

5.30—Canadian Cavalcade—CBR. Record Rendezvous—CJVI. Superman—CKWX. Easy Listening—CJOR. Me and Janie—KOMO. Sky King—KJR. Capt. Midnight—KVI. 5.45: News—CJVI, KIRO.

6.00—Bob Hope—CBR, KOMO. Guy Lombardo—CJVI. Sports Special—CJOR. News—CKWX, KJR. Speaking of Radio—KIRO. Gabriel Heatter—KVI.

6.30—Fibber McGee and Molly—CBR, KOMO. Salon Orchestra—CJVI. Bob White Show—CKWX. Russ Morgan's Orchestra—CJOR. Life With Luigi—KIRO. Guest Star—KJR. Tello-Test—KVI.

7.00—CBC News—CBR. Orchestra—CJVI. News: Frankie Carle Orchestra—CKWX. Jack Short Show—CJOR. Hit the Jackpot—KIRO. Big Town—KOMO. Counterspy—KJR. Mysterious Traveler—KVI. 7.15: News Roundup—CBR.

7.30—Leicester Square—CBR. Harmony House—CJVI. Frank Sinatra—CKWX. Harmony House—CJOR. Philo Vance—KIRO. People Are Funny—KOMO. Story of Dr. Kildare—KJR. Red Ryder—KVI.

8.00—Sidney Katz—CBR. News—CJVI, CKWX, CJOR. Lowell Thomas—KIRO. Light-up Time—KOMO. Mr. President—KJR. Count of Monte Cristo—KVI. 8.15: Nation's Business—CBR. 8.15: Eddie Arnold—CJVI. 8.15: Dinah Shore, Jack Smith—KIRO. 8.15: News of the World—KOMO.

8.30—Mystery Theatre—CBR. In Search of Citizens—CJVI, CJOR. Russ Morgan—CKWX. Mr. and Mrs. North—KIRO. Cavalcade of America—KOMO. Town Meeting—KJR. Mystery Is My Hobby—KVI.

9.00—Solo Guest—CBR. Let's Play Bridge—CJVI. Guy Lombardo—CKWX. Western Trails—CJOR. Mystery Theatre—KIRO. Interlude—KOMO. Town Meeting—KJR. Glenn Hardy—KVI. 9.15: Vancouver Symphony Pops—CBR.

9.30—Vancouver Symphony Pops—CBR. Reflections—CJVI. Arthur Teacher—CKWX. Today's Hits—CJOR. Beulah—KIRO. Pass the Buck—KOMO. ABC of the News—KJR. Official Detective—KVI. 9.45: Club 15—KIRO.

10.00—CBC News—CBR, CKWX, CJOR, KIRO, KJR. Six for One—CJVI. Night Reporter with Sam Hayes—KOMO. I Love a Mystery—KVI. 10.15: Miscellany—CBR. 10.15: Sullivan Scoreboard—KIRO. 10.15: Concert Hour—KJR.

10.30—A Song in the Air—CBR. At Close of Day—CKWX. Toronto Symphony—CJVI, CJOR. 10.35: You and the World—KIRO. 10.35: Morton Downey—KOMO. Concert Hour—KJR. Chuckwagon Jamboree—KVI.

Tomorrow

7.30—News and Weather—CBR. News—CJVI. G.G. Man—CJOR. Bob Garred—KIRO. Bob Nicholls—KOMO. Music for Breakfast—KJR. Music—KVI. 7.45: Al Smith—CJVI. 7.45: Sam Hayes—KOMO.

8.00—News—CBR, KOMO, CJVI, CJOR. News and Market—CKWX. Eddie Arnold—KIRO. Breakfast Club—KJR. Back to Bible—KVI. 8.15: Breakfast Club—CBR. 8.15: Music of the Waltz—CJVI. 8.15: Dave Vallie—KIRO.

8.30—Breakfast Club—CBR. Music of the Waltz—CJVI. News; Bob's Inn—CKWX. Billy Browne—CJOR. Grand Slam—KIRO. Jack Berch Show—KOMO. Breakfast Club—KJR. Bible Institute—KVI. 8.45: Laura—CBR. 8.45: Rosemary—KIRO.

Top Billing
TONIGHT

CAVALCADES: Marie Holmes and tenor Jimmy Shields will be heard on Canadian Cavalcade, CBR at 5.30; George Tobias is Cavalcade of America guest, KOMO at 8.30.

DRAMA: In Search of Citizens tells story of child DP in "The Dancing Shoes," CJVI, CJOR at 8.30.

COMEDY: People Are Funny, KOMO at 7.30.

MUSIC: Marlene Dietrich visits Frank Sinatra on Light Up Time, KOMO at 8; Toronto Symphony will feature Brahms' Violin Concerto and Britten's "Canadian Carnival," CJVI, CJOR at 10.30.

DISCUSSIONS: "Nation's Business," political series, resumes, CBR at 8.15.

NEW TIME: Me and Janie; KOMO at 5.30.

Television—KING—TV
TONIGHT

5.15 Lucky Pup.
5.30 TV Club: Serial, Cartoon Capers.
6.00 Test Pattern.
6.45 Mohawk Showroom.
7.00 Kula, Fran and Ollie.
7.30 The Big Story.
8.00 Milton Berle Show.
9.00 Dunninger-Paul Winchell Show.
9.30 Morey Amsterdam Show.

9.00—BBC News—CBR. News—CJVI, KJR. News, Hilda Browne—CKWX. Billy Browne—CJOR. Wendy Warren—KIRO. Musical Memorandum—KOMO. Ladies Journal—KVI. 9.15: Aunt Lucy—CBR. 9.15: Aunt Jenny—KIRO. 9.15: Housewives Hit Parade—CJVI. 9.15: Katherine Wise—KOMO. 9.15—Ann Sterling—KJR.

9.30—Morning Concert—CBR. Women's Editor—CJVI. Waltz Time—CKWX. Kate Aitken—CJOR. Helen Trent—KIRO. Ruth and Dick—KOMO. House Party—KJR. Tell Your Neighbor—KVI. 9.45: Our Gal Sunday—KIRO. 9.45: Gabriel Heatter—KVI.

10.00—Ellen Harris—CBR. Six for One—CJVI. News; Bob White Show—CKWX. Jumbo Jackpot—CJOR. Big Sister—KIRO. You and Music—KOMO. Tune Time—KJR. Glenn Hardy—KVI. 10.15: Happy Gang—CBR. 10.15: Ma Perkins—KIRO. 10.15: Galen Drake—KJR. 10.15: Gospel Singer—KVI.

10.30—Happy Gang—CBR. News—CJVI. Bob White Show—CKWX. Pop Time—CJOR. Young Dr. Malone—KIRO. Lora Lawton—KOMO. My True Story—KJR. Ladies Fair—KVI. 10.45—Ida Bianco—CJVI. 10.45: Strolling Tom—CKWX. 10.45: Music Kitchen—CBR. 10.45: News—CJOR. 10.45: Guiding Light—KIRO. 10.45: Marriage For Two—KOMO. 10.55: Betty Crocker—KJR.

11.00—Air Kindergarten—CBR. News—CKWX. Radio Kitchen—CJVI. An Old Fashioned Song—CJOR. Second Mrs. Burton—KIRO. Double or Nothing—KOMO. Betty Crocker—KJR. Ladies First—KVI. 11.15: A Man and His Music—CBR. 11.15: Perry Mason—KIRO. 11.15: Victor Lindlahr—KJR.

11.30—A Man and His Music—CBR. Tunesmith—CJVI. Dick Haymes—CKWX.

Ma Perkins—CJOR. Nora Drake—KIRO. Today's Children—KOMO. Baukhage Talking—KJR. Queen for a Day—KVI. 11.45: Guiding Light—CJOR. 11.45: Light of the World—KOMO. 11.45: Brighter Day—KIRO.

12.00—A Man and His Music—CBR. Piccadilly Parade—CJVI. News and Town Crier—CJOR. Life Can Be Beautiful—KOMO. News—KJR, CKWX, KVI, KIRO. 12.15: News: Showcase—CBR. 12.15: Ken Hughes Show—CKWX. 12.15: Cecil Solly—KIRO. 12.15: News—KOMO. 12.15: Garden Time—KJR. 12.15: Cedric Foster—KVI.

12.30—B.C. Farm Broadcast—CBR. News—CJVI, CJOR. News and Ken Hughes—CKWX. Maury's Turntable—KIRO. Pepper Young's Family—KOMO. Music for You—KJR. Harmony Hoedown—KVI. 12.45: Right to Happiness—KOMO.

1.00—Afternoon Concert—CBR. Memory Time—CJVI. News and Daydreaming—CKWX. Famous Voices—CJOR. Housewives League—KIRO. Backstage Wife—KOMO. Meet the Menjous—KJR. Notes for Listening—KVI. 1.15: Club Diary—CJVI. 1.15: John Nesbitt—CKWX. 1.15: Stella Dallas—KOMO. 1.15: Hollywood—KJR.

1.30—Afternoon Concert—CBR. Six for One—CJVI. Will Reeder's Notebook—CKWX. Take It Easy—CJOR. Gary Moore Show—KIRO. Lorenzo Jones—KOMO. Ann Sterling—KJR. Say It With Music—KVI. 1.45: Country Woman: Comty—CBR. 1.45: Young Dr. Malone—CKWX. 1.45: Young Widder Brown—KOMO.

2.00—B.C. School Broadcast—CBR. Bing Sings—CJVI. Red White and Blue—CKWX. Take It Easy—CJOR. Gary Moore Show—KIRO. When a Girl Marries—KOMO. Art Baker—KJR. Bob Poole Show—KVI. 2.15: Strolling Tom—CJVI. 2.15: Steve Allen Show—KIRO. 2.15: Portia Faces Life—KOMO.

2.30—Musical Program—CBR. Music Lovers' Corner—CJVI. News of the Day—CKWX. Take It Easy—CJOR. Steve Allen Show—KIRO. Just Plain Bill—KOMO. Bride and Groom—KJR. Matinee Musicale—KVI. 2.45: Arthur Godfrey—KIRO. 2.45: Front Page Farrell—KOMO.

3.00—Brave Voyage—CBR. Music Lovers' Corner—CJVI. Club Calendar—CKWX. News—CJOR, KVI. Arthur Godfrey—KIRO. Welcome Traveler—KOMO. Talk Your Way Out of It—KJR. 3.15: Messer's Islanders—CBR. 3.15: Gospel Singer—CJOR.

3.30—D.N. Comty; D'mento—CBR. Devotional Period—CJVI. Off the Record—CKWX. Perry Mason—CJOR. Arthur Godfrey—KIRO. Aunt Mary—KOMO. Ladies Be Seated—KJR. Sagebrush Serenade—KVI. 3.45: Big Sister—CJOR. 3.45: We Love and Learn—KOMO.

4.00—Bernie Braden—CBR. News; Off the Record—CKWX. Beulah—CJVI, CJOR. Curt Massey—KIRO. This Woman's Secret—KOMO. Hollywood News—KJR. Fulton Lewis Jr.—KVI. 4.15: Jack Smith Show—CJVI, CJOR. 4.15: Housewives Inc.—KIRO. 4.15: Road of Life—KOMO. 4.15: Frank Hemingway—KVI.

4.30—Maggie Muggins—CBR. Club 15—CJVI, CJOR. Housewives Inc.—KIRO. Dr. Paul—KOMO. Melody Prom.—KJR. Behind the Story—KVI. 4.45: Off the Record—CKWX. 4.45: Edward R. Murrow—KIRO. 4.45: News—KVI.

5.00—Rendezvous Room — CBR. Sons of the Pioneers—CJVI. Adventures of Champion—CKWX. Jumbo Jackpot—CJOR. Clifford and Clark—KIRO. Note by Note—KOMO. Challenge of Yukon—KJR. B-Bar-B Ranch—KVI. 5.15: News—KOMO.

Radio programs are furnished by stations and networks and are subject to last minute changes.

FURNITURE
(Continued)

Mc & Mc
DRAPERY SPECIALS
BEDDING
REVERSIBLE WOOL-FILLED COMFORTERS
72x72. Colorful floral cretonne coverings. Background colors: pink, blue, green.
$11.75 each
ALL-WOOL BLANKETS
Your choice of colors: Blue, sand, rose, mauve, checkered blue, checkered blue and white in
STRATHDOWN
Reg. $17.50 pair. Size 66"x84"
Special, $14.50 pair
SASKATCHEWAN
Reg. $9.00 each. Size 66"x84"
Special, $6.95 each
IROQUOIS
Reg. $9.00 each. Size 66"x84"
Special, $6.95 each
SASKAMEL
Reg. $10.65 each. Size 66"x84"
Special, $7.95 each
WHITE FLANNELETTE
Medium weight for baby's wear
Reg. 69c per yard
Special, 49c per yard
STRIPED FLANNELETTE
Suitable for men's pyjamas, etc.
Reg. 59c per yard
Special, 43c per yard
ONE-THIRD OFF
CANDLEWICK BEDSPREADS
Double-bed size. Your choice of yellow, green, peach, dusty rose.
CHENILLE BEDSPREADS
Double-bed size. Floral design, in variety of colors and many self-colored patterns.
BABY CHENILLE BEDSPREADS
Single-bed size. Closely woven chenille in assorted gay colors.
GAY FLORAL CHINTZ, 36"
Various colors and patterns
Reg. $1.95 yards
Special, 99c
CURTAIN SETS
Figured and plain, in colorful patterns
Reg. $3.49
Special, $2.89
RAYON NET COTTAGE CURTAINS
Reg. $5.95
Special, $3.95
NEWLANDS WOOLS
All types in many beautiful shades to meet your knitting requirements
McLENNAN, McFEELY & PRIOR LIMITED
1400 GOVERNMENT STREET
PHONE G1111

FURNITURE
(Continued)

SUGGESTIONS FOR CHRISTMAS
ELECTRIC KETTLES $10.50
ELECTRIC TOASTERS $3.95
POP-UP TOASTERS $29.95
ELECTRIC IRONS $8.95
HAIR DRYERS $21.00
SCHICK ELECTRIC RAZORS $18.00
COFFEE MAKERS $5.95
A Small Deposit Will Hold Any Article Until Required
APPLIANCE DEPARTMENT
THE HOME FURNITURE CO.
825 FORT STREET

FELT AND SPRING-FILLED MATtresses and box springs rebuilt like new. Atlas Mattress Shop, 2714 Quadra, at Hillside. G4935. x

NEW AND USED RUGS, BOUGHT AND sold. Carpets expertly cleaned and repaired. Carpetorium, 1119 Vancouver Street. E2861.

STOVES AND FURNACES

ALL-ENAMEL FAWCETT BEAVERbrook range, as new. E3006. 3-122

AS NEW—FAWCETT ENAMEL FRONT small range. $77.50. Carter's Stove Store, 820 Fort. E3511. x

BEAUTIFUL WHITE ENAMEL OIL range, pot burner with fan. Bargain, $100. E9976. 1-120

DRUM HEATERS—EXTRA HEAVY drums; smokeless door. E5335, evenings. x

ENTERPRISE OIL RANGE, COMPLETE with auto-pulse. Excellent condition. Reasonable. G 4027. 3-120

FINDLAY SAWDUST BURNER RANGE. Best offer over $25. Suite 3, 240 Cook, evenings. 2-121

FURNACES REPAIRED AND INSTALLED —All work guaranteed. Shaw Sheet Metal, 1317 Wharf Street. B2342. x

FURNACES INSTALLED. WORK GUARanteed. Terms, free estimates. Green's Appliances. E0851. x

IMPERIAL A SAWDUST BURNER range. Best offer over $25. E8564, evenings. 2-121

GARLAND GAS RANGE—AUTOMATIC oven control. Ideal for restaurant or lunch counter. Can be seen at 757 Pandora Avenue. 2-121

OIL BURNER CLEANING and servicing by experts We install only by appointment Every service guaranteed Phone B 6030. x

WANTED—500 RANGES HIGHEST prices paid. Peden Stove Store, 723 Johnson Street. E1451.

OIL RANGES — NEW AND USED
All types burners installed and serviced. Ranges disconnected and hooked up. Hot water tanks and accessories, small, medium and large circulating heaters.
Free Estimates
EAGLES SALES AND SERVICE
1016 FORT STREET
Phone B3923

2-BURNER ELECTRIC OVENETTE—LIKE new, $10. E2832. 3-122

STOVES AND FURNACES
(Continued)

SOUTHALL STOVE CO.
Sawdust Burners Stoves, Furnace Repairs Boilers, Coal Stokers, Oil Burners
646 CORMORANT ST. Victoria, B.C.

BICYCLES and MOTORCYCLES

Autocycle Specialist Douglas Motorcycles W. J. Gawne, 1120 Cook. G4032

BICYCLE REPAIRS, ALL WORK GUARanteed. Bernard Ltd., 1410 Douglas. G5911.

BICYCLE REPAIRS AND SUPPLIES—Crowther Bros., 854 Yates (near Atlas).

B.S.A. 250 C.C.—GOOD RUNNING CONdition. What offers? G2715. 3290 Bellevue Road. 3-122

A SMALL WONDER!
Is a small bicycle. Small bicycles, wagons, tricycles and pedal cars
from
HARRIS CYCLE
758 FORT G 7824 x

A BARGAIN—INDIAN SCOUT 1938, in first-class condition. $60 down. Full price, $185.00.
ALSO 1942 HARLEY, $285. $100 down.
Many Others At
R. SHANKS & SONS
921 Fort Street Your Friendly Dealer

FOR
BICYCLES, TRICYCLES, SIDEWALK BIKES, WAGONS, DOLL CARRIAGES, SCOOTERS, PEDAL AUTOS
A Complete Stock to Choose From—Small Deposit Holds Your Choice—Trade-ins Accepted as Part Payment
ROBINSON'S
1307 BROAD E6213

ROYAL ENFIELD MOTORCYCLE—350 C.C. Excellent condition. E2618.

27 MUSICAL INSTRUMENTS

ALMOST NEW GERHARD HEINTZMAN baby grand piano, Louis XV design, in two-tone walnut with matching bench. A real bargain. Cave Piano Store, 745 View Street. 6-125

CAVE PIANO STORE WILL PURCHASE your used piano for cash. 745 View Street. G2512. x

KNOBE PIANO—MODERNIZED UPright design, in French polished mahogany; excellent condition, lovely tone; $350 or best offer. Write Box 2702 Times for further information. 6-120

RADIO REPAIRS

FONE FLETCHER'S FIRST
G7148
24-HOUR SERVICE ON ALL RADIO REPAIRS
WE PICK UP AND DELIVER x

RADIO REPAIRS
(Continued)

AN EXPERT RADIO SERVICE
PROMPT REPAIRS PARTS IN STOCK
Pick Up and Delivery
KENT'S LIMITED
742 Fort E7104

HAVE YOUR RADIO FIXED NOW BY competent experienced technicians. Quick service. Standard prices. Fletcher Bros. G 7148. tf

36 RADIOS

COMBINATION RADIO-PHONOGRAPH—Very reasonable. G7579. 3-121

R.C.A. VICTOR COMBINATION RADIO. G9466. 3-122

STEWART WARNER RADIO
SALES AND SERVICE
B.C. Distributor
McLENNAN, McFEELY & PRIOR LIMITED
1400 BLOCK GOVERNMENT STREET
G1111 tf

32 WANTED—MISCELLANEOUS

HIGHEST PRICES FOR YOUR OLD gold. Rose's Ltd., 1317 Douglas. x

SEED'S—WE BUY USED FURNITURE. 1111 Fort Street. E9622.

WE BUY ESTATES OF JEWELRY AND antiques, large or small. K. A McLeod Co. Ltd., the Old Gold Shop, 1111 Douglas Street. G2724. x

USED RUGS WANTED. PHONE E2861. Carpetorium Co., 1119 Vancouver St. x

WANTED—ONE OR TWO 8'x12' BILLIARD tables or 5'x10' and one or two pool tables. Box No. 2705 Times. 26-141

WANTED BY NURSING MOTHER—Comfortable rocking chair with arms. Phone G9478, after 6 p.m. 3-122

WANTED — USED FURNITURE. Holland Bros. 834 Fort E0913. tf

33 DOGS AND CATS

BLACK PEKINESE PUP, PUREBRED (male) for sale reasonable. 1895 Cedar Hill Crossroads. G 9601. 3-120

DOGS AND CATS BOARDED IN SANITary, comfortable individual quarters. Dogs bathed, trimmed, deflead. Oakcrest Farm Kennels. Phone Colquitz 182M for appointment.

37 BOATS AND ENGINES

BOAT BUILDING and REPAIRING
Engine Installations · Machine Work
Welding and Tank Making. Etc.
FOSTER'S SHIPYARDS
419 Bay Street Phone E 0408

JOHNSON OUTBOARDS
WISCONSIN and BRIGGS STRATTON
AIR-COOLED MOTORS
Specialized Parts and Repair Service
ANGUS MARINE
Sales and Service
1129 Wharf St. Phone G 7431

ORR MARINE DISTRIBUTORS LTD.—Island agents for Chrysler marine engines and parts. 130 Kingston Street. B 2108. x

SPECIAL
1 Only, 16-foot Clinker-built Copper-fastened Inboard Power Boat. Hull only, unpainted.
18 to 26-ft. Sport Fishing Craft
Boats of all types built to order
(DOUG) VOGLER'S SEACRAFT
E 0412 3041 Douglas Street

NEOPRENE CLOTHING
Is Now In Stock At
SHIP CHANDLERS (McQuade's) LTD.
1214 Wharf Street Phone E1141

SAILBOAT—LENGTH 11 FEET, COMplete with sails and steel centreboard. $90. G 2149 after 5.30 p.m.

GRAY
EVINRUDE
G-M DIESEL
ORR & JAMES LTD.
1216 WHARF ST PHONE G 3121

GRAIN, HAY, FEED

40 TONS OF WEED-FREE BALED straw; 20 tons of baled hay. Crop 24D sprayed. Wire tied. S. Dugan, Cobble Hill. 6-125

FARM IMPLEMENTS

FORD TRACTOR WITH HYDRAULIC system. Just a few left at the old low price of $1,385. You save almost $100. Sales and service at National Motors Implement Dept., 835 View Street. G6177.

TRACTORS — TRACTORS
FARMALL CUB—For small farms and row crop cultivation. Cultivation. Hydraulic liftall.
Farmall C's. High crop clearance. Row crop cultivation. Direct attached implements. Hydraulic control.
FARWEST MOTORS LTD.
Yates at Vancouver Sts. G 8174 x

Automotive

49 AUTO SERVICE DIRECTORY

MOONEY'S
We are SPECIALISTS In—
AUTO BODY REPAIRS
And
PAINTING
No Job TOO LARGE or Too Small
MOONEY'S BODY SHOP
514 Cormorant Street Phone E4177
1128 Vancouver Street Phone B1213

51 AUTOMOBILES

2—GOOD BUYS—2
WILLYS ¾-TON PICK-UP TRUCK—New condition. Has all-steel box and comfortable cab for three. A big saving at $1695
WILLYS UNIVERSAL "JEEP" — Four-wheel drive, good top with doors, 1947 model. A very useful vehicle $1250
MASTERS MOTOR CO. LTD.
815 View Street Phone E3541

CAR INSURANCE—COSTS ONLY $14 TO cover for British Columbia Safety Responsibility Law and get a pink card.
J. W. BUCKLER INSURANCE AGENCIES
124 Pemberton Building Phone E6144

VICTORIA SUPER SERVICE LTD.
SPECIAL
1947 Ford Coupe. Beautiful condition, heater, inside spotlight, undersealed. Low mileage $1,395
1400 BLANSHARD ST.
Phone G 4943, E 1155 tf

AUTOMOBILES
(Continued)

CARS FOR HIRE
LOWEST RATES IN VICTORIA
PONTIAC SEDANS FOR RENT BY DAY, WEEK OR MONTH
PONTIAC U-DRIVE LTD.
900 FORT STREET PHONE G 8154

EMPRESS SALES
SATISFIED CUSTOMERS SINCE 1928.

1948 STANDARD, like new	$1000
1947 MERCURY SEDAN	$1475
1946 DODGE SEDAN, excellent	$1550
1939 BUICK, lovely shape	$975
1940 OLDSMOBILE SEDAN	$1145

Many Cheaper Ones
3 PANELS, 1 MOVING VAN.
Cars Sold on Consignment.
Open 8.30 a.m.—6 p.m.
A. W. WHITE
G 2812 G 2812

WINTER SERVICE
Make Sure your trucks are in shape for the winter months.
Save truck expense.
See us for complete winter truck preparation
Motor - Brakes - Radiator - Steering
FARWEST MOTORS LTD.
Yates at Vancouver Sts. G 8174 x

FENDER
BODY
REPAIRS
WORK QUICKLY and EXPERTLY DONE
JOHN MESTON & CO. LTD.
932 JOHNSON STREET E 7423
1-120

FOR THE BEST IN SERVICE
IT'S
DAVIS MOTORS
REGULAR, PREVENTATIVE AND CORRECTIVE MAINTENANCE INSPECTION IS YOUR BEST INSURANCE FOR
RELIABLE and ECONOMICAL TRANSPORTATION
Convenient Budget Plan Can Be Arranged
DAVIS MOTORS LIMITED
900 FORT STREET Phone G8154
Buick - Pontiac
G.M.C. Trucks
Sales and Service
OUR REPAIRS ARE GUARANTEED

PRICED FOR QUICK SALE
1941 DE SOTO SEDAN, tiptoe shift, radio and heater. A real bargain $1295
1942 DODGE SEDAN, very good and with radio and heater. Only $1295
Call at 837 YATES.

J. M. WOOD MOTORS
USED CAR LOT G 7196

VICTORIA SUPER SERVICE LTD.

1948 MORRIS "8" SEDAN	$1050
1941 HILLMAN MINX SEDAN	$725
1947 MORRIS "8" SEDAN	$995
1947 HILLMAN MINX SEDAN	$1150
1947 STANDARD "8" DROP-HEAD COUPE	$900
1947 STUDEBAKER CHAMPION	$1700
1941 NASH AMBASSADOR SEDAN	$1350
1931 STUDEBAKER SEDAN	$175
1937 FORD COACH	$525
1941 REO 4-TON TRUCK, new 1949 motor	$1200

1400 BLANSHARD ST. Phone G4934, E1155

AUTOMOBILE FINANCING
Automobile purchases financed on monthly payment plan.
Conditional sale agreements discounted.
Reasonable Rates Prompt Service
ISLAND FINANCES LTD.
1112 Broad Street Phone G6831

ARISTOCRAT AUTO SALES
2218 DOUGLAS STREET

'46 Chev. 5-passenger coupe. New condition	$1,550
'46 Mercury 118 Sedan	$1,395
'39 Hudson Coupe. Good condition	$650
'38 Willys Sedan	$595
'37 Oldsmobile Sedan, immaculate condition	$795

Phone E 8431

IT'S TIME TO BUY
FOR
TIME-TESTED RELIABILITY
ROYAL AUTO SALES
Cash for Your Car or Sell on Consignment
Open Evenings Till 8 o'Clock
2345 DOUGLAS STREET G 2811

FINANCING AUTOMOTIVE OVERHAULS and accessories. All car repairs, overhauls and the purchase of automotive accessories can now be made under Gladwell Motors Budget Plan. No down payment—up to 15 months to pay. x

AUTOMOBILES
(Continued)

"BRITISH CAR SERVICE"
QUADRA AT YATES
MOTOR TUNE-UP
Including: Clean and Set Carburetor, Distributor, Plugs and Road-test Car $3.00
PHONE E9522
x

$835—'38 PLYMOUTH COUPE. Good paint job and motor overhaul.
1938 HUDSON COUPE $750
1941 INTERNATIONAL HALF - TON PANEL. Open for offers.
FRANK IVING'S GARAGE
BLANSHARD at JOHNSON E 9722
x

SPECIAL—SPECIAL—SPECIAL
See It! Try It! You'll Buy It!
'31 NASH COUPE—Only two owners. Body, paint, motor, etc., A1. You can't afford to walk when you can buy this for $140
McNEILLY & RIGBY
2416 Douglas. G 9723; after 9 p.m., G 0170

QUALITY USED CARS AND TRUCKS
1947 PLYMOUTH SEDAN.
1947 PONTIAC SEDAN, radio, heater and defroster.
1941 FORD SEDAN with heater and defroster.
1941 CHEVROLET SEDAN with heater and defroster.
1941 BUICK SEDAN with heater and defroster.
1948 PONTIAC SEDAN, heater and defroster.
TRUCKS
1945 CHEVROLET 3-TON, 179" W.B.
1945 CHEVROLET 2-TON, 161" W.B.
1943 INTERNATIONAL 1½-TON, Flat Deck
DAVIS MOTORS LTD.
900 Fort Street G 8154
BUICK-PONTIAC-VAUXHALL
G.M.C. TRUCKS
x

YOUR CAR ROLLS ON DOLLAR BILLS
Don't Shorten the Life of Your Tires by Poor Workmanship When They Are Serviced
OLSON MOTORS have the most up-to-date equipment to assure your tires long life and safety. See "Tommy," our tire expert, for free examination and appraisals, and the very best in tire service.
(Used Tires A Specialty)
OLSON MOTORS LTD.
865 Yates Street G1144
Plymouth - Chrysler - Fargo
Sales and Service
YOU CAN'T BETTER THE BEST
4-123

SPENCER HOUSTON CAR SALES
"The Home of Dependable Automobiles"
951 YATES STREET
"Guarantees Customer Satisfaction"
ALL CARS WINTERIZED INCLUDING ANTI-FREEZE

1949 FORD CUSTOM TUDOR SEDAN. Finished in attractive green, dependable transportation at a real saving. Full price $1995
Cash or trade $700. Balance $70 per month, includes sales tax, insurance and carrying charges.
1946 STUDEBAKER "CHAMPION" 4-DOOR SEDAN. Royal blue finish with new white sidewall tires. Immaculate interior, with custom radio and heater. Real economy and comfort combined. Full price $1595
1941 CHRYSLER WINDSOR 4-DOOR SEDAN. Immaculate metallic blue finish, spotless interior, with factory installed radio, air conditioning, heater, automatic transmission. A real quality automobile at a remarkably low figure. Full price $1495
TODAY'S SPECIAL
1948 PONTIAC SILVER STREAK "8" 4-DOOR SEDAN—Beautiful grey finish with custom tailored seat covers, low mileage, fully equipped. Tops in value at full price $1995
SPENCER HOUSTON CAR SALES
"The Island's Largest Used Car Dealers"
TRADES — TERMS
Open From 9 a.m. To 9 p.m.
951 YATES STREET PHONE B1932

USED CARS
'46 Hudson Sedan with air conditioning unit. Really nice $1,795
'41 Chev Coach. In good condition $995
'41 Studebaker Radio, heater $1,050
'41 Chev 5-Passenger Coupe. Radio, heater, new front end $1,095
'39 Ford Coach. Good upholstery $795
'39 Austin 10 Sedan. Top condition $675
'39 Buick Sedan $900
'38 Plymouth 4-Door Sedan $550
'38 Hudson $550
'37 La Salle Sedan $785
'37 Ford Sedan. New paint $650
'37 Ford Coach $595
'37 Plymouth Coach. New paint $695
'36 Plymouth Coach. One owner, good condition $750
'36 Austin Roadster. New top $295
'36 Hudson Sedan $475
'30 Chev Sedan $150
'29 Hudson. New motor. Open for offer.
'28 Hudson Sedan $75
'27 Hupmobile 4-Door Sedan $195
TRUCKS and PANELS
'47 Jeep. New condition. Low mileage $595 Down
'32 Ford Pickup with box $395
MANY OTHERS NOT LISTED
CRABB'S AUTO SALES
865 GORGE ROAD WEST
B 4216

SPECIAL
For sale, 1941 Fargo ½-Ton Truck, with ladder rack. First class condition, $950. Day phone K 4542. Night B 2349. tf

51 AUTOMOBILES
(Continued)

A SALE AT THE
BEELINE AUTO SALES LTD.
2702 GOVERNMENT STREET at Gorge Road, in the Home Oil Station
Phone E9331 Or G6090
NOVEMBER CLEARANCE SALE
Of Older Cars
$50 Down and $15 a Month Will Handle These Cars
1929 CHRYSLER SEDAN — Very good body and engine $160
1929 WHIPPET SEDAN—Body poor, but engine, tires good $85.00
1929 GRAHAM SEDAN — Nice running car $135
1931 BUICK SEDAN with heater. Has a good motor $140
1932 ROCKNE COUPE—16" wheels, body and motor good $185
SPECIAL
1936 FORD DE LUXE SEDAN — Motor, tires good, body needs a paint job but a steal at only $245
$150 Down—Balance Over 18 Months
These cars are ⅓ down and balance to suit you with the lowest finance rates available in Victoria today.
MANY OTHERS AT THE RIGHT PRICES

1942 MERCURY	$885
1941 CHEV ½-TON	$945
1939 BUICK SEDAN	$950
1935 CHEV ½-TON PANEL DELIVERY	$365
1934 FORD TUDOR—Heater, white walls, etc.	$475
1935 PLYMOUTH 5-PASS. COUPE	$550

NOTICE!
WANTED—GOOD CLEAN CARS
We Buy—We Sell—We Trade—Let Us Sell Your Car on Consignment
No Sale—No Commission
BEELINE AUTO SALES LIMITED

LOUIS NELSON LTD.
KAISER-FRAZER, VANGUARD TRIUMPH
810 JOHNSON ST. Phone E2232

1947 FORD COUPE	$1450
1946 MERCURY COACH	$1550
1940 PLYMOUTH	$1050
1941 CHEVROLET COACH	$1095
1939 FORD COACH	$750
1939 NASH SEDAN	$895
1938 HILLMAN SEDAN	$550
1935 PLYMOUTH SEDAN	$475

These cars are all clean and in very good mechanical condition.

1931 WILLYS COUPE—In good running order	$125
1931 MODEL A TRUCK	$95

1947 KAISER-FRAZER MANHATTAN — In new-car condition. Beautiful custom upholstery, radio, air-conditioner. $850 down. Full price $2250

SOMETHING SPECIAL IN USED CAR VALUES
1949 FORD COUPE—Has radio and heater. A really choice buy for only $1925
1947 FORD TUDOR—Has a radio $1550
1949 FORD TUDOR—Radio and heater. Just reduced to $2025
1946 CHEVROLET SEDAN — Heater-equipped. Reduced in price $1495
1941 OLDSMOBILE SEDAN—Radio and heater, and priced down to only $1225
1948 MERCURY PICK-UP $1495
1947 FORD PANEL $1395
1946 FORD PANEL $1295
NATIONAL MOTORS LTD.
819 YATES G8177

ALL CASH FOR GOOD CLEAN USED cars, any make. G2529 or B5297. x

ALL CASH FOR ANY GOOD CLEAN car. Popular makes G2511. x

ALL CASH FOR 1940-49 CHEV, PONtiac coupe or sedanette. G7414.

ATTENTION—CASH PAID FOR GOOD used cars of any make. Davis Motors Ltd., 900 Fort Street. G8154. x

BATTERIES AND OLD LEAD BOUGHT for scrap at market prices. Jones Bros Batteries. 1314 Quadra Street. x

HALF-TON TRUCK—IN GOOD CONDItion, wanted by private party. Price to Box 2701 Times. 6-120

PONTIAC SEDAN—VERY GOOD CONdition throughout, three new tires. Only $160 or offer. 151 Michigan. E2036. 2-121

SPEEDOMETER, WINDSHIELD WIPER repairs. Chet Dowman, 724 Johnson. E1411. x

WANTED—1939, '40 OR '41 HILLMAN. Please phone G5444. 3-122

1815 DOUGLAS ST — AUTOMOBILE insurance is our specialty. Hawkes Foster Ltd. (formerly Ted Hawkes & Co.) B2101. x

1932 STUDEBAKER DICTATOR (small car). Paint and upholstery as new, new brakes, good heater and tires. A good reliable family car. Must sell. $295. B5617. 2-120

1936 FORD SEDAN, TIRES AND motor good, insurance—$475. 1695 Cedar Hill Crossroads, G 9601. 3-120

1936 DE LUXE CHEVROLET SEDAN—Original, attractive green paint, new battery, heater, sealbeam headlights, seat covers, new clutch, motor, transmission and rear end in new condition, 4 good tires. Must sell, $685 or best offer. Phone tonight, B5639. 2-120

1936 MASTER DE LUXE CHEVROLET sedan. This car is outstanding for its sound mechanical condition and attractive appearance. Full price, $750. For appointment to view this car, write Box 2703 Times. tf

1937 PACKARD SEDAN—PRIVATELY owned, splendid condition; $900. G8818. 6-121

51 AUTOMOBILES
(Continued)

1938 PONTIAC 5-PASSENGER COUPE. Excellent condition throughout, new tires, heater. $695. G3679. 3149 Fifth Street. 3-121

1938 AUSTIN 10 SEDAN—GOOD ORder. Offers over $425. Details, Mrs. Norman, G1138. 2-121

1940 SUPER DE LUXE COACH—MEchannically A1; heater, defroster, nice looking car. $950 or nearest offer. G3526. 3-121

1948 TWO-DOOR FORD SUPER DE luxe. Perfect condition. $1,395. 430 Fraser Street. E7283. 6-122

1948 CHRYSLER WINDSOR—EXCELlent condition, guaranteed. Heater, defroster, 8-tube radio, sun visor, two foglights, spotlight, back-up light, seat covers, front grill guard. $2,800 or nearest offer. Price reduced $10.00 per day from Nov. 1 until sold. ⅓ down, balance at 4½%, 18 months. G4818. 6-121

SEE ADDITIONAL USED CAR OFFERINGS UNDER AUTO DISPLAY

Rentals

55 HOTELS

CRAIGMYLE RESIDENTIAL HOTEL, 1937 Crescent Road. Quiet, central location. Single and double rooms. Suites with private bath. Dining-room. Tourist and permanent. Reservations, Mrs. Gannon, G0021, for appointment.

OXFORD HOTEL — SLEEPING ROOM for rent. G 8541. 7-124

710 FORT—APARTMENTS, SINGLE and double rooms; daily and weekly rates. E1021. x

56 ROOMS WANTED

QUIET, ELDERLY WOMAN REQUIRES warm housekeeping room, close to Veterans' Hospital, moderate. E0621. 4-120

57 ROOMS—HOUSEKEEPING

BED-SITTING-ROOM WITH KITCHENette. Close in. All found. Adults. E1606. x

FURNISHED LIGHT HOUSEKEEPING room; suit middle-aged business man or woman. Close in. E2474. 3-121

FURNISHED LIGHT HOUSEKEEPING room; all found; suit business girl. B1737. 6-124

LARGE WARM HOUSEKEEPING ROOM. All found. E3192. No objection to small child. 3-122

LARGE FRONT BEDROOM WITH USE of modern kitchen; reasonable. 1256 Johnson Street. 1-120

ROOM FOR RENT IN ESQUIMALT—L.H.K. Close to transportation. Everything found. Phone B4742. x

TWO NICELY FURNISHED HOUSEkeeping rooms; rangette for cooking; adults. 2830 Heath Drive. E7495. x

2 FURNISHED ROOMS—HOUSEKEEPING and sleeping room. Sleep three people. 1020 Johnson Street. B5333. x

58 ROOMS, BOARD

A BRIGHT ROOM AND BOARD IN friendly home with single or double. Walking distance to town. B6873. 3-121

ACCOMMODATION FOR YOUNG BUSIness men. Garage available. E7088. 3-121

ATTRACTIVE ROOM—NEAR STADAcona Park. Hot and cold water. G6988. 3-121

COMFORTABLE WARM ROOM, TWIN beds; suit two boarders, excellent meals. G7537. 6-124

ROOM, BOARD IN GOOD HOME, girls, twin beds, $45. 1324 Johnson G 7055. 6-123

ROOM AND BOARD—CLOSE IN. PHONE G7903. 3-122

VACANCY FOR YOUNG MEN—SINGLE or double rooms. Near Parliament Buildings. E1020. x

59 ROOMS FURNISHED

FURNISHED ROOM IN COMFORTABLE home on bus line. Breakfast optional. E6479. x

FURNISHED ROOM TO MIDDLE-AGED woman in return for companionship and light housework. E0695. 3-121

WESTHOLME HOTEL, GOVERNMENT Street. Warm, clean, comfortable rooms, with or without private bath. Reasonable rates. Winter terms. 3-121

61 SUITES WANTED

GARDEN RENTALS
Folks, please phone in your listings of suites, apartments and houses, unfurnished and furnished, large and small. We have reliable tenants for you. If you do not object to a child, you will make some families very happy indeed. Just call Garden Rentals, G0591. Thank you. 738 Fort Street.

RENTALS UNLIMITED
568A YATES STREET
Handle any type of accommodation. For quick and courteous service, phone Mrs. MacKinnon, B3544. 26-145

JEEVES BROS.—TRANSFER & STORAGE
LOCAL and LONG DISTANCE HAULING
Packing, Crating and Shipping
LIFT VAN SERVICE to VANCOUVER
PHONE E2832

62 SUITES FURNISHED

COMFORTABLE HOTEL APARTMENT—Central location; adults only. Phone E1151. 3-121

FURNISHED 3-ROOM APARTMENT with private bathroom. 2749 Blackwood Street, after 6 p.m. 3-122

TWO-ROOM FURNISHED SUITE—Adults. Parking accommodation. 968 Balmoral Avenue. 3-121

3-ROOM FURNISHED NEW DE LUXE apts. Fireplaces, automatic hot water, electric ranges, two beds, private bathrooms and garages. Bus service and stores handy. Low rentals including light, water, fuel, etc. Phone B2221, 9 a.m. to 9 p.m. Call any time at Alamo Auto Court, Island Highway (mile 4½). 26-123

63 SUITES UNFURNISHED

NEW 5-ROOM HEATED APARTMENT—Living-room, dining-room, kitchen, 2 bedrooms. All modern conveniences. Rent $100. Apply 313 Gorge Road West or phone G6692 or E1924. 6-125

UNFURNISHED 2-ROOM SUITE—CLOSE to Parliament Buildings, on Oswego Street. $20. Phone E2636. x

EXCEPTIONAL SECOND FLOOR apartments available in one of the finest and excellently located apartment houses in Victoria. One apartment has four rooms, the other three; electric stoves, Pembroke bathrooms, one equipped with refrigerator.
RENTALS, $75 and $95 per month. Adults only.
PEMBERTON, HOLMES LTD.
1002 Government Street G6124
3-121

CLUBROOMS FOR RENT

CLUBROOM — BUSINESS MEETINGS and private parties. For particulars, phone G9932. 26-140

65 HOUSES FURNISHED

5-ROOM COTTAGE—ON BAZAN BAY waterfront; fully furnished; $40 per month. Phone G6661. 6-124

HOUSES WANTED

EDDIE WARES
Victoria Cougars
REQUIRES FURNISHED HOME OR DUPLEX
PHONE G7187
5-124

66 HOUSES UNFURNISHED

COLWOOD—APARTMENT TYPE COTtage; adults only. Wired for electric range and hot water heater; fully modern. Ready for occupancy Dec. 1. Phone Belmont 22M. 1-120

67 OFFICES TO RENT

TWO OFFICES OVER KENT'S STORE, on Fort Street; heated. Phone E5154 or G0341. 6-119

68 STORES FOR RENT

CHOICE LOCATION, ON FORT STREET, in front of ladies' salon, excellent window, suitable for souvenirs, corsetry, etc. Cosmetic line already established. Phone E5031 or G3242. 3-122

NURSING HOMES

CLOVELLY PRIVATE HOSPITAL. FULLY staffed graduate nurses. Medical, convalescents, chronics. 1196 Clovelly Terrace. E7614. x

ST GREGORY BY THE SEA, 701 SEA Terrace. Rest home and health resort. All graduate nurses. E8022. 26-134

72 MONEY TO LOAN

ADVICE AND INFORMATION ON mortgage loans given without obligation. Hawkes, Foster Ltd., 1815 Douglas. B2101. x

A NATIONAL HOUSING ACT 4½% LOAN
A FIRST MORTGAGE PRIVATE LOAN
A BUILDER'S PROGRESSIVE LOAN
Ask Us for Complete Details
GILLESPIE, HART & CO. LIMITED
611 FORT STREET PHONE G1181

FUNDS ON HAND AND IMMEDIATELY AVAILABLE FOR MORTGAGE LOANS
Large and small amounts, low interest, quick decisions, reasonable charge. N.H.A. applications received. Agreements and mortgages purchased.
F. R. BROWN & SONS LTD.
1112 Broad Street Phone G7171
x

BERNARD & COMPANY FOR LOANS
Large and small amounts available immediately for residential and business properties
AT 5%
Progressive and N.H.A. building loans
AT 4½%
629 FORT STREET PHONE B5316
tf

ANY REQUEST FOR A MORTGAGE appreciated. Pemberton, Holmes Ltd., 1002 Government Street. G8124. x

APPLICATIONS FOR LARGE OR SMALL mortgages appreciated. N.H.A. loans available. We specialize in re-financing houses, also purchasing agreements and mortgages. Phone B1012. Ask for Mr. Smith for information or he will call at your home at your request. Financial Survey Limited, 1324 Government Street. x

WANTED TO BORROW

WANTED—CLIENTS WITH LARGE OR small amounts of money to invest in first mortgages at 6% interest. Phone B1012, ask for Mr. Smith or he will call at your home at your request. We purchase mortgages and agreements for sale. Financial Survey Limited, 1324 Government Street. x

FARMS FOR SALE

CAN BE BOUGHT UNDER V.L.A.—Brand new 3-room stucco bungalow, with 2 acres of good soil and sea view. This is good, very good, at the full price of $5,000. Call Mr. James at G9308. x

$750 EACH—CHOICE WATERFRONT lots on Dallas Road; suitable for a pair of duplex or court. Bus terminus. Phone E4101 E8484. tf

77 LISTINGS WANTED

LISTINGS WANTED
OF HOMES
In
GREATER VICTORIA
EMPIRE REALTY CO. LTD.
320 Pemberton Bldg. E7441

78 BUSINESS OPPORTUNITIES

COUNTER, STOOLS, MILK-SHAKE mixer, gas stoves, ice cream cooler, etc. Terminal Coffee Shop, 1912 Store. G3869. 2-121

OPPORTUNITY TO TAKE OVER EStablished cosmetic business in Victoria, with undeveloped island agency. Good retail outlet downtown. E5031 or G3242. 3-122

TEN-ROOM HOUSE, REVENUE $180 month on controlled rates. B 5333 x

79 LISTINGS CANCELED

NOTICE TO ALL AGENTS—315 IRVING Road now EXCLUSIVE with H. A Roberts (Victoria) Ltd.

RESIDENCE OF MR. GEO. HAYHOE, 2965 Foul Bay Road, sold by Mr. Stepney of Pemberton, Holmes Ltd. 3-121

2650 ROSEBERY AVENUE — SOLD within 12 hours of listing. If you want this kind of action list your house with Mr. Cliff Green, at Taylor Spittal's. G 9308. 3-120

81 PROPERTY FOR SALE

APARTMENT HOUSE
FOR SALE
Six self-contained suites, each with electric stove and frigidaire.
In good residential district.
For further particulars and terms of purchase apply to:
NO. 808-10
CENTRAL BUILDING

84 HOUSES FOR SALE

GLASS STUCCO, FOUR ROOMS, DINette, four-piece bathroom, cove ceilings, tapestry plaster, ½ acre. Reduced. Terms to suit. 92 Millstream, Langford. 13-129

LOW PRICED—FOUR-ROOM COTTAGE. 1721 Midgard. x

NEW FOUR-ROOM BUNGALOW—BASEment and hot air furnace, $6,300, cash or terms. Phone daytime E3815, evenings E4363. 6-120

NEW FIVE-ROOM HOUSE—BASEMENT with H.A. furnace and garage. Lake Hill district. Information, phone G4979. tf

OAK BAY—QUICK SALE, LEAVING town. Five-room bungalow on Nell Street, five years old. No agents, please. B4307. 3-122

HOUSES FOR SALE
(Continued)

$3500—FULL PRICE, PORTAGE INlet waterfront. Two-room cottage with three-piece bathroom. (Boathouse rented at $30 per month). Immediate possession. Discount for all cash. McCandless Realty, E6111, evenings G8806 or G9598. 3-121

$1,300 CASH
FIVE-ROOM BUNGALOW—Full basement, H.A. piped furnace, good district. Payments less than rent.
SUPER REALTY LTD.
738 YATES G 7511
tf

IT'S NO EMPTY RUMOR
that the quick way to fill spare rooms with paying guests is by ordering a Daily Times Want Ad. Phone B2181. Evenings B3132, up till 8 p.m.

ARTHUR E. HAYNES
LIMITED
THREE EXCLUSIVE LISTINGS
ESQUIMALT—$3950 HALF CASH
Four rooms, bathroom, basement, outside garage. Neat lot near transportation and shopping district. Included is good kitchen range. Newly papered and decorated inside and outside all ready to move in. VACANT. Near offer for cash.
SAANICH—$5500
Just a picture from Home and Gardens with its covered concrete patio, knotty pine living-room with corner fireplace and picture window. Conveniently small kitchen, two bedrooms, hall, four-piece Pembroke bathroom, utility room and outside woodshed. Among the trees near Quadra within the three-mile circle.
FAIRFIELD—$7000
Right on Marine Drive with magnificent view of sea and mountains. Neat bungalow of four spacious rooms and outside garage. Furniture can be purchased if required. Immediate possession.
Please ask for W. Jones; E 8303 Eves.
739 FORT STREET — E 3828

MARINE SERVICE STATION
Sale or Exchange
As going concern this is an ideal business for those who like to live and work by the sea. A comfortable home. Good equipment. Has many possibilities. For further particulars call at our office. You take over at the price of $9500
Exclusive
WATERFRONT SUMMER HOTEL
Owner retiring and selling this excellent business in a beautiful location. Acres of lovely property for expansion. Furnished and all equipment included. Terms may be had. For further information please contact our office. Exclusive $32,000
HAGAR & SWAYNE Ltd.
VIEW AT BROAD G 4121-2-3
Evenings: G 8898
Member Real Estate Board of Victoria

Exclusive Listing
315 IRVING RD.
3 Bedrooms—$10,500
One Year Old
This modern home has everything to be desired for the modern family residence. Large living-room with fireplace, four-piece Pembroke bath. Modern kitchen and dining alcove, drive-in garage, the three bedrooms are very generous size. One block to school, bus line and beach.
To Inspect please call Mr. Waude; Eves. and Sun., G 0657 or G 0511.
HIGH QUADRA
Older-type seven-room home in excellent condition with living-room 16 x 16, guest-size dining-room, den 14 x 8, large kitchen, three good bedrooms. Full cement basement, hot-air furnace, tubs, three-piece bathroom, separate garage. Beautifully situated near transportation and school. Suitable for revenue. Price only $6850 or near offer. Terms.
Call Mr. Wright; Eves., B4305 or G0511
H. A. ROBERTS (VIC.) LTD.
1712 DOUGLAS B 2197
Nanaimo, Port Alberni and Courtenay
Also Island Offices at Duncan.

No. 191
Up-and-Down Duplex
Fairfield, Close to Park
WONDERFUL CONDITION
Absolutely spotless and a very choice location, nice quiet street, yet close to bus, stores, sea, walking distance, both suites self-contained, lower suite has through hall, living-room, dining-room, fireplace, two bedrooms, bathroom, lovely oak floors, upstairs suite has separate entrance, living-room, bedroom, sun porch, kitchen with dining space, bathroom, full basement with piped furnace, laundry, workshop, two-car separate garage, nice lot in lawns, garden. Upstairs suite rents for $65. Vacant at present. Choose your own tenant. Excellent value at $10,500
SWINERTON & CO. LTD.
620 BROUGHTON ST. E 7181
Established 1889

HICKS & FARRANT REALTY
1710 DOUGLAS ST. PHONE B 5104
Opp. H.B.C. Store, Parking No Problem
BUTCHER SHOP AND GROCERY
A thriving little business that keeps two men hustling steady. All equipment nearly new, ideal location, plenty room for expansion. Good district. Full Price $8500
Ask for Mr. Hicks.
SMALL MODERN HOME—NEW
A very clean well-built home of four rooms and dinette with through hall, cove ceilings and oak floors. Full basement, furnace and drive-in garage. Terms. Full Price $7800
Ask for Mr. Drew; Evenings, G 1776.
$1000 DOWN BRAND NEW CLOSE IN
Move in tomorrow, this lovely little home of four large rooms and utility room, situated in Quadra district. Further information upon request.
Evenings call B 3863.
VERY DESIRABLE LAKE FRONTAGE
Three large lots making nearly two acres facing on Elk Lake and Sidney highway with a wonderful view and location. For quick sale $3750
Ask for Mr. Hicks.
$2100
Small four-room home. Living-room, two bedrooms, kitchen and bathroom. Good garden and shed. Good district. Terms. Full price $2100
Ask for Mr. Drew; Evenings, G 1776.
AN APPEAL TO MOM AND DAD
Is your son or daughter one of those unfortunate people that have to live in small rooms with no grounds and pay high rent? Why not consider making the small down payment and let them pay the rest as rent. We can help solve that housing problem
Hicks & Farrant Realty
PHONE B 5104

BOORMAN'S
Open for Inspection
OAK BAY
Six Years Old
1072 DEAL STREET
Wednesday, Nov. 23
1.30 to 4 p.m.
This beautifully kept stucco home with very attractive grounds has been reduced considerably due to the fact that the owner is moving early in December. We consider this to be one of the best buys on the market.
1. Entrance with through hall.
2. Bright living-room (16 x 20) with open fireplace.
3. Guest-size dining-room.
4. Two double-size bedrooms.
5. Oak floors.
6. Modern four-piece bathroom.
7. Concealed stairs from front entrance hall to a possible two bedrooms or large rumpus room.
8. Modern kitchen with convenient cupboards, tiled sink, wired for electric range.
9. Full cement basement with drive-in garage.
10. Hot-air furnace piped to all rooms.
11. Taxes $57.
You benefit from the location as it is only a few minutes from the stores, transportation, beach, boathouse and golf course.
Full Price: $9450
Evenings phone Mr. Scott, G 3690.
BOORMAN INVESTMENT CO. LTD.
620 VIEW ST. Phones E 3132, E 9542
Member Real Estate Board of Victoria

BERNARD & CO.
B 5316
Exclusive Listing
Fairfield—Near Sea
Terms Arranged
on this well constructed newly decorated home comprising living-room with fireplace, kitchen, three bedrooms and bathroom. Full cement basement, piped furnace. Price including FURNITURE $5250
BERNARD & CO.
Member Real Estate Board of Victoria
629 FORT ST. PHONE B 5316
Evenings—G 9083, G 2000

★ ★ 4-STAR ★ ★
AUTO COURT
ONE OF THE BEST IN BRITISH COLUMBIA AND IN FIRST-CLASS LOCATION. Beautifully equipped and showing 20% net on the purchase price. HIGHLY RECOMMENDED. Full particulars from Mr. Green personally. Selling price $160,000
FRANK S. GREEN LTD.
728 FORT STREET Phone G 4159

DIRTY BUNGALOW
$2150
Four rooms situated in the 1½-mile circle. This one needs some decorating, but could be made very cosy.
ALTON & FLEMING
1006 Blanshard St. G 5112

KING REALTY
B 2131

Off Oak Bay Avenue
New cedar shake bungalow just completed, four nice rooms and dinette Hardwood floors, garage in basement **$8500**
Phone Mr. Turner; Evenings, G 5373

Christmas
Would you like to be in your own home for Christmas? Stucco bungalow close to Victoria High School. Five rooms, basement and furnace, and low down payment.
Phone Mr. Turner; Evenings, G 5373

!! $1000 Down !!
Five rooms and lovely sun room. Completely redecorated inside and out, with a new roof. This home is in good condition, has nice garden space. Situated in James Bay. Walking distance and half block from bus. Full Price **$3950**
First buyer to phone Ralph Sundin can have it—Evenings, G 1087.

Have you a Five or Six-Room House on Two or Three Acres of Land in the Five-Mile Circle?
If so phone Ralph Sundin at King Realty and then pack your trunk.
Evenings, G 1087.

View Royal $4800 on Terms Taxes $28.00
Now Mr. and Mrs. Retired what about this one? California-style three-room bungalow, two years old. Attached garage, one bedroom. Good sea view and just the proper distance away from traffic annoyance. Could be purchased furnished at $700 extra. If interested see Hugh M. Roberts at office or evenings, B 2398.

Full $7950 Price $2000 Down Gorge
EXPERT WORKMANSHIP
FOR MR. AND MRS. YOUNG COUPLE
This is your opportunity to purchase this spanking new stucco bungalow with full basement, drive-in garage, hardwood floors and lined basement. MONTHLY PAYMENTS? OH, YES! Any ordinary working man can meet them without hurting himself.
The man to see is Hugh M. Roberts at office or evenings, B 2398.

$1000 Down and Easy Monthly Terms buys this Brand New Stucco 4-Room Bungalow
Bus passes the door. BETTER HURRY UP IF THIS INTERESTS YOU.
Call Mr. Mylrea; evenings, G 8836.

$1000 DOWN Buys a Brand New 4½-Room Stucco Bungalow In Esquimalt
Monthly payments to suit purchaser. Full Price **$6000**
Phone Mr. Mylrea; evenings, G 8836.

Well-established grocer store. All modern equipment and fully stocked. Building 40 x 40 feet. Seven-year lease. Eight rooms above store. Price including stock and fixtures **$5250**
Phone Mr. Loeb, G 8292.

James Bay
An old-established grocery and meat market business with modern equipment. Situated on a good corner. Four rooms above store. Can be bought with building. Total Price **$10,250**
Phone Mr. Loeb, G 8292.

KING REALTY
1233 GOVERNMENT STREET
Member of the Real Estate Board

FINANCIAL SURVEY
LIMITED

$2250 CASH One Week's Possession
An exceptionally attractive modern stucco bungalow in High Gorge district. This cosy home consists of entrance hall, large living-room with beautiful hardwood floors and fireplace, side hall with two spacious bedrooms and four-piece Pembroke bathroom, modern cabinet kitchen with tile sink and dining facilities, utility room with laundry trays. Nice lot developed with lawns and shrubs. Separate garage. ACT QUICKLY. DEFINITELY GOOD BUYING at **$6500**
Contact M. Braithwaite, Eves. G 6901

CITY
A real solidly built older-type bungalow of five spacious rooms. This home is situated on a well-developed lot with nicely laid out garden, with lawns, shrubs and fruit trees. Full cement basement, furnace, drive-in garage and good Duroid roof. Clean throughout, hardwood floors in main rooms. $2000 cash will handle. Full Price **$6000**
Contact M. Braithwaite, Eves. G 6901

1324 GOVERNMENT STREET
B 1012 or E 4544

Close to Seafront
GORDON HEAD—¼ ACRE
H.W. OIL-O-MATIC HEATING
A charming home-like bungalow of four rooms, stucco exterior, living-room with fireplace, two bedrooms, one could be used as a den, lovely kitchen with built-in features, Pembroke bathroom. Full cement basement with H.W. Oil-o-matic heating system, marvellous grounds and garden with every type of large and small fruits, shrubs and trees, separate garage with built-in sparerooms. Situated on busline in excellent location. THIS IS A SPECIAL BUY AT **$8500**

McCANDLESS REALTY
844 FORT STREET PHONE E 6111
Evenings, G 8806 or G 9598.

BERNARD & CO.
B 5316

A Few Choice Selections From Our Oak Bay File

OAK BAY—High King George Terrace
Magnificent unobstructed sea view from large living-room and dining-room, modern kitchen, Pembroke bathroom, THREE BEDROOMS, rumpus room, drive-in garage, OIL-O-MATIC HEATING. Secluded grounds. Price for quick sale **$19,500**

OAK BAY Close to Golf Course
Charming and spacious stucco bungalow with THREE BEDROOMS, large living-room, dining-room, kitchen and Pembroke bathroom, hardwood floors, rumpus room with fireplace in full cement basement, OIL-O-MATIC HEAT. Beautiful garden. Price **$13,500**

OAK BAY Cadboro Bay Road
Very attractive and modern stucco bungalow comprising FIVE spacious rooms and four-piece bathroom. Full cement basement with lovely rumpus room, roughed in plumbing. Large lot in lovely garden. Price **$11,500**

OAK BAY Lulie Street
Twelve-year-old stucco bungalow consisting of FIVE spacious rooms and bathroom, hardwood floors, concealed staircase to two finished bedrooms up. Full cement basement. Good garden. Price **$10,500**

OAK BAY St. Patrick Street
Fine-looking home with nice living-room, dining-room, kitchen, through hall, TWO bedrooms, Pembroke bathroom. TWO EXTRA BEDROOMS upstairs. Full basement with hot air heating. Price **$9850**

OAK BAY Close to Shopping Centre
Here is a fine family home with THREE BEDROOMS, living-room, dining-room, kitchen and nook, utility room and bathroom, ½ cement basement with HOT AIR HEATING. Separate garage. Priced right at **$8950**

BERNARD & CO.
Member Real Estate Board of Victoria
629 FORT ST. B 5316
Evenings—G 9085, G 2060.

SMALL-FRUITS FARM
This property located in the popular Gordon Head area is one of the cleanest and most up-to-date small fruit propositions we have seen. Land consists of 3¾ acres of which 1¼ acres is in logans planted this spring and ¾ acres black currants, two-year-old stock. In addition there are strawberries, raspberries, boysenberries, apples, cherries, pears, plums, peaches. Stucco house is prewar built and contains entrance hall, large living-room with fireplace, two bedrooms, three-piece bathroom, kitchen with dining nook, concealed stairway leads to unfinished attic. There is a full cement basement with hot-air piped furnace and laundry tubs. There is also poultry houses for 200 birds, a storeroom and two-car garage. Taxes $83. In our opinion this property is considerably underpriced and is a splendid buy at **$10,750**
Call Mr. Nicholson, Beacon 2101 Night or Day.

HAWKES FOSTER LTD.
1815 DOUGLAS ST., VICTORIA, B.C.

LOCKER and BUTCHER BUSINESS
Successful and steadily growing. Completely equipped. Grosses over $3000 per month. Price as a running concern **$22,000**
(Plus stock at Invoice)

GENERAL STORE
Present day valuation of land, buildings, stock, and equipment well over $30,000. This includes a five-room H.W. heated home. Price cut to **$23,500**

Alfred Carmichael & Co.
LIMITED
1216 BROAD STREET G 7341
Member Real Estate Board of Victoria

SACRIFICE
Moving to Vancouver, your opportunity on this nearly new RANCH-STYLE FOUR-ROOM and UTILITY. On a large lot in new area. Value of furniture approx. $750 this stucco bungalow is smart. You'll like it. UNFURNISHED **$5800**
FURNISHED $6300
Ask for LARRY RANDS

RANDS REALTY
715 FORT STREET
Office B 1324 Residence G 1834

Revenue Exclusive
Guest House on main highway 12 rooms with double plumbing. The earnings are around $4000 a year with a net of $3400. Up to $55 a night in tourist season, fully furnished and in good condition, large parking lot. $5600 will handle. Full price **$12,600**

H. G. Dalby & Co. Ltd.
PHONE E 6241 634 VIEW STREET
Phone E. G. Morley, G 5218

KER and STEPHENSON LTD.
SEE TODAY'S SPECIAL BUYS

Here's a Buy
You'll really go for this very attractive four-room shake bungalow. Has living-room with fireplace and hardwood floor, coved ceiling and venetian blinds. Entrance hall, lovely cabinet kitchen with tile sink, two bedrooms and a Pembroke bathroom. Full cement basement contains extra room, and this home is insulated, in spotless condition throughout. Garage and attractive landscaped garden. Full price only **$6800**

Attractive Location
Situated among other fine new homes, close-in in Saanich is this five-room stucco home. Entrance hall, attractive living-room with fireplace, through French door to dining-room, hardwood floors in each. A really fine bright kitchen with plenty of cabinets and a tile sink. Two bedrooms and a Pembroke bathroom. Full cement basement with furnace, laundry trays and copper piping. Garden is excellent, and this home is located near schools and fine transportation. Full price **$7800**

Lovely View
Here's a fine stucco home with a Duroid roof, hardwood floors. Has living-room, dining-room, a den, fine kitchen with nook, a large sun-room all on the main floor. Upstairs are FOUR bedrooms and TWO bathrooms. This home is wired for electric range, and has AUTOMATIC HOT-WATER HEATING. The view of the sea is enchanting, the price only **$12,650**

KER and STEPHENSON LTD.
Member Real Estate Board of Victoria
909 Govt. G 4127
NIGHT PHONES
E 6536 - B 3073 - G 9216

RITHET
B 4251
OUR 79TH YEAR

HIGH LOCATION CLOSE IN
Brand-new stucco bungalow, has been occupied three months and must now be sold due to illness. Good-sized living-room with fireplace and oak floors, dinette, two nice bedrooms, four-piece Pembroke bath and compact kitchen. Duroid roof. Full basement with garage, copper piping, heat piped to all rooms. On bus line and handy to everything. This home has a rock bottom price on it for quick sale of **$7500**

FAIRFIELD
OWNER LEAVING FOR AUSTRALIA
SPACIOUS FIVE-ROOM, WHITE CEDAR SIDING BUNGALOW, THE FINEST CLASS OF CONSTRUCTION! This home embodies the latest in modern features and work is cut to a minimum. The floor plan is different, through hall, lovely large living-room with fireplace and plate mantel mirror. A nice dining-room, oak floors. Two bedrooms, both a good size. Well-fitted bathroom, chrome-leg pedestal basin, etc. An ultra-modern kitchen with an abundance of cupboards, a most attractive breakfast space with upholstered seats. Venetian blinds throughout. Inlaid lino like new. EXPENSIVE OIL-O-MATIC HEATING UNIT. Full cement daylight basement. A large separate garage to match the home. Pretty garden. This residence has been occupied by adults only. Has been well cared for. Owner leaving and must sell. Open to a close offer and asking **$11,750**

RITHET CONSOLIDATED
LIMITED
Member Real Estate Board of Victoria
706 FORT STREET PHONE B 4251
Evenings: Mr. Belcher, G 3594; Mr. Levitt, G 0838; Mr. Ulrich, E 2508

Immediate Possession
"EAST PART OF CITY"
A nice near new five-room bungalow with basement, furnace, garage, etc.
Price $7850—Terms
One-third cash, balance monthly.

Immediate Possession
"A SAANICH BUNGALOW"
Four rooms and bathroom. Close in.
Price $3500—Cash

Immediate Possession
A nice four-room bungalow.
Price $2750—Cash

L. M. ROSEVEAR & CO. LTD.
1315 LANGLEY STREET Phone G 6041

HOUSES FOR SALE
$2000 Cash Will Handle Either of These Houses
HAULTAIN, CLOSE TO JUBILEE
$5650—No. 591—Nice five-room bungalow, full basement and garage. Stove goes with house.
BURNSIDE, CLOSE IN
$5775—No. 630—Large six-room bungalow, full basement and furnace. Two lovely large lots. This house is as clean as a pin.

MICHAEL BROTHERS
636 JOHNSON ST. E 7841

★ ★ ★ ★ Pemberton, Holmes Ltd.
FOUR STAR VALUES
SINCE 1887.

$1200 Cash—Balance $50 per Month Esquimalt—Two Suites
Upstairs furnished and rented for $55. Downstairs, four rooms for owner. Three lots go with this property. PRICE **$5500**
Might consider exchange—this is older-type home with possibilities.
Vance Hope; Evenings, E 4303.

Anywhere in Victoria
I have a selected list of eight good homes ranging from $5500 with $2000 or less down to $6,500. All these are really good value and in excellent condition. Others of outstanding merit at from $8,400 to $15,000 to fit any taste or requirement and an extra special in Rockland district with an acre of landscaped garden at **$23,000**
In short whatever you want we can supply.
Consult W. Bailey; Evenings, B 4031.

Oak Bay Home and Income
DUPLEX—Top suite rented to a reliable tenant, lower suite now vancant, consisting of a nice living-room with fireplace, dining-room, kitchen and two bedrooms. A partial basement, OIL-O-MATIC heating. Nice location with a view of the sea. PRICE **$10,500**
Please call Mr. Stepney, E 2794; OAK BAY SPECIALIST.

Country Seafront Residence—Lovely Views
On approximately FOUR ACRES, with some gardens and balance in native timber. All-year-round safe anchorage for large or small boats. This house has very large living-room and library, kitchen, breakfast room, scullery, etc., on ground floor. Two very large master bedrooms and two smaller ones and two bathrooms upstairs. Price **$20,000**
Please call Mr. Hall.

Member of Real Estate Board Victoria.
1002 GOVERNMENT ST. G 8134

P. R. BROWN & SONS LIMITED
Real Estate and Insurance Agents
Member Real Estate Board of Victoria
1113 BROAD STREET - G 7171

OPEN FOR INSPECTION
Uplands Slope
WEDNESDAY, NOV. 23
1.30 to 4.30 p.m.
AND IF NOT SOLD
SATURDAY, NOV. 26
1.30 to 4.30 p.m.
2655 DUFFERIN AVENUE
Well constructed stucco bungalow of five rooms—large living-room, fireplace; dining-room, two good size bedrooms, bathroom and modern kitchen; full basement, furnace and garage. This home is beautifully located and the grounds are attractively landscaped.
DRASTICALLY REDUCED FOR QUICK SALE
FULL PRICE **$10,000**

P. R. BROWN & SONS LIMITED
Established 1900

The Highest of High Quadra Greater Victoria's Finest View Home
Have you ever stood on the summit of Mt. Tolmie or Mt. Douglas and thrilled to the view of not just one but every part of the compass? From the view windows in this modern seven-room white stucco bungalow you can look north to Mt. Baker and from room to room take in the Straits of Juan De Fuca, Victoria, Esquimalt, Oak Bay, Saanich and surrounding harbors, hills and mountains, plus your own acre of beautiful natural landscape. The large bungalow itself contains spacious living-room, dining-room, two twin bedrooms, large ultra modern kitchen, utility room with tubs and four-piece Pembroke bathroom. All main rooms have tapestry plaster, hardwood floors and the tiled kitchen is wired for range. Up to a concealed stairway are two grand bedrooms. The basement is full with drive-in garage, piped hot-air furnace, plus a large tapestry plastered RUMPUS ROOM. Believe it or not for quick sale with terms the price, including venetian blinds, linos, etc., is only **$10,500**
Ask for Mr. McAdams.

CENTRAL REALTY
715 VIEW—B 2157 Eves. G 2420

Near Windsor Park
Six-year-old bungalow of cedar siding. This house contains through hall, living-room and dining-room all with oak floors and coved ceilings; cabinet kitchen with tile sink and automatic electric hot-water heater. Two bedrooms and bathroom. Full basement with hot-air furnace and laundry tubs. Drive-in garage. Nice lot, 51 x 110 **$8950**

CABELDU & MAY LTD.
1212 BROAD STREET E 7176

J. H. Whittome Co. Ltd.
901 GOVERNMENT ST.

Seclusion in Saanich
Situated in a beautiful setting on a hill in a good area just off Quadra, near Falmouth Road, is this spotlessly clean four-room bungalow with basement and furnace piped to all rooms. Two completely developed lots with shrubs, bulbs and a nice vegetable garden. Separate, easy to drive into garage and small summer house complete the picture. Truly a lovely home for sale at **$5000**
with terms of $2000 down, balance monthly. This is your opportunity.
Mr. Johnson—Evenings B 1557

VICTORIA AVENUE
Stucco six-room semi-bungalow with full basement, drive-in garage. First floor comprises living-room with oak floors and fireplace, guest-size dining-room, modern kitchen, nice bathroom and two good-size bedrooms, through hall plan with concealed stairway to bedroom upstairs. Situated in the better part of Victoria Avenue, this home is offered for sale by the owner as the present tenant is moving at the end of the month. Price asked is very reasonable, being only **$9450**
Ask for Mr. Johnson—Evenings B 1557

OAK BAY 6 Large Rooms on One Floor
Situated on an ever popular Oak Bay street, just north of the Avenue. Large living-room with good fireplace, family-size dining-room, modern cabinet kitchen with dinette space and laundry room. Three large bedrooms off a through hall. Basement with new hot-air furnace. Separate garage. Located in a high location on a lovely level lot. Home is in excellent condition inside and out. Too large for present owner who lives alone, house is for sale at only **$8950**
with convenient terms to responsible party.
Ask for Mr. Clarke—Evenings E 1328

J. H. Whittome Co. Ltd.
PHONE B 4255 901 GOVT. ST.

Exclusive Listing 1615 Ryan Street
No steps, corner lot; new four-room stucco bungalow; insulated; large living-room with fireplace, coved ceiling, oak floor; central hall, oak floor; two lovely bedrooms; Pembroke bathroom; modern cabinet kitchen with a large utility room, laundry tubs and ironing board. Let me show you this cute home **$6000**
Ask for Cliff Green.

$2650 Or Less for All Cash
Four rooms, two bedrooms, living-room with fireplace, kitchen, pantry, two-piece bathroom; separate garage and woodshed. Close-in city. Price All for the full price of **$2950**
Ask for Johnny James.

BY THE SEA
With an unsurpassed view of the Straits stands this ultra modern ranch style bungalow. You will love to stretch out in the spacious living-room, toast your toes near the Swedish fireplace, and gaze through the large plate glass windows at the ships that pass your doorstep—two twin-size bedrooms will take care of your sleeping problems—relax in a den finished in yellow cedar with the knotty effect, the same finish prevails in the all-electric kitchen with bar and breakfast nook included. Utility room has tubs and closets. Heated with an all-steel air-conditioned furnace and having attached garage with breezeway; located on nearly an acre of land with 175 ft. of waterfrontage.
This distinctive home is a rare buy at **$18,500**
Please ask for Stan Evans
Evenings G 8286

TAYLOR SPITTAL
303, 745 YATES ST. G 9308, G 9309

OAK BAY Oil-O-Matic Hot Water 3 Bedrooms, 1 Floor
MODERN BUNGALOW, FIRST CLASS CONSTRUCTION, NICE SECLUDED small garden, shrubs & lawn, comprising living-room, full-size dining-room, concealed radiators. Modern Cabinet Kitchen, wired for range. 3 nice bedrooms. Good-size entrance hall. Pembroke bathroom. High, dry, light basement.
GENERAL ELECTRIC HEATING UNIT (New), with attached domestic Hot Water Unit. Fireproof garage. Toilet and extra room in basement.
This home is insulated and in immaculate condition inside and out. Built 1940. Taxes $115.00. FULL PRICE **$16,800**

COFFEE SHOP
WITH LIVING ACCOMMODATION, TWO BEDROOMS. SITUATED ON busy intersection of Douglas Street. PRICE OF EQUIPMENT AND STOCK **$3750**
FOR FURTHER PARTICULARS APPLY AT THIS OFFICE

LEACH and SPARKS
1119 BLANSHARD STREET E 4117
Evenings: Phone Mr. Day, G 3698

Fairfield Apartment House
EXCLUSIVE
$7000 Cash
Will secure a gross income of about $5,000 per annum, in a well-built apartment building of 10 self-contained suites. Close to Fairfield. Oil-O-Matic hot-water heating. Three suites decontrolled. Easy to operate. PRICE **$23,250**
Ask for Mr. Kennedy.

Empire Realty Co. Ltd.
320 Pemberton Bldg. E 7441
Evenings G 4076.

P. R. BROWN & SONS LIMITED
Real Estate and Insurance Agents
Member Real Estate Board of Victoria
1112 BROAD STREET - G 7171

HIGH GORGE
Charming five-room stucco bungalow with extra room in basement. All electric kitchen, many extra built-in features, work bench, etc. Beautiful garden with abundance of bearing fruit trees. A good home. Clear title **$9500**
Please call Miss Courtnall
Evenings G 9217

REVENUE
Fairfield, close in, good location, quiet street. Three self-contained suites, excellent tenants. Shows 13% net. Owner's suite available if required. A good investment opportunity. Terms **$8950**
Phone Mr. O'Toole—Evenings G 1275

BURNSIDE $2000 Down Balance Like Rent
Two fine lots with family orchard. Comfortable home of five good rooms, fireplace, basement, furnace and separate garage. Everything in perfect condition. A solid, comfortable, well-kept property **$5800**
Please contact Mr. Prisk—Eves. G 8419

CLOSE TO JUBILEE HOSPITAL Good Value
Brand new stucco bungalow with spacious living-room, fireplace, two good size bedrooms, four-piece bathroom. Ultra modern kitchen with utility room adjoining. No steps. This is really a very attractive home and is priced right at **$6800**
Please contact A. M. Millar
Evenings G 9214

RANCH STYLE Oak Bay—Modern-Style House—$7500
If one bedroom, kitchen, dining-room, living-room and furnace in partial basement is what you require, we have the cutest house for sale at this price in town.
Evenings, Mr. Burton, Jr., E 1291

P. R. BROWN & SONS LIMITED
ESTABLISHED 1900

Owner Leaving City
Will sell this two-year-old stucco bungalow below cost. It was not built for sale. Five good rooms. Hardwood floors throughout including bedrooms. Good-size living-room with fireplace. Two nice bedrooms, cabinet kitchen, breakfast nook, full cement basement with rumpus room. $2,000 cash will handle. PRICE **$7950**
Ask for Mr. Quincey—Evenings G 6304

ESQUIMALT—Two Bedrooms
A modern four-room stucco bungalow, 10 years old. Entrance hall, living-room and open fireplace, two bedrooms, 3-piece bathroom (shower can be added), cabinet kitchen, tile sink, concealed water tank, breakfast nook, utility room, separate garage. This is a well-built, bright, clean home on Lampson Street, and ideal for retired couple. Is on the level one-half block from two bus lines and close to shopping centre. Full price only **$5600**
Exclusive Listing
Ask for Mr. McPherson—Eves., G 0906

OAK BAY
Very homey seven-room stucco semi-bungalow, through entrance hall, large living-room with fireplace; family size dining-room, hardwood floors, cabinet kitchen, one bedroom down, three up, two Pembroke baths. Toilet in basement. Oil-O-Matic hot-water heat. Very lovely grounds. Half acre. Trees, flowers, shrubs, garden. Separate garage. A very attractive and comfortable home. Price **$13,900**
Please see Mr. Hall—Evenings G 1029

H. A. HUMBER LTD.
1220 BROAD STREET — E 3253

GILLESPIE, HART & CO., LTD.
High Burnside District
On 2½ acres. Well built four-room bungalow with one-room separate cottage. Beautiful view **$5500**
NORTH DOUGLAS STREET—Five-room bungalow with basement and H.A. furnace **$4350**
$1200—Cash buys three-room stucco bungalow in good condition, in High Quadra District. Close to bus. Total price **$3600**
See Mr. Beasley—Evenings E 3225

CITY Adjoining Oak Bay
$1500 Down—Seven-room siding, 1½ story bungalow. Ideally designed and located for revenue producer. Down: Four rooms and utility room. Private entrance to upstairs with three bedrooms and space for extra bathroom. Redecorated inside. Total price **$7950**
See Mr. Holms—Evenings G 1005

GILLESPIE, HART AND CO., LTD.
611 FORT STREET G 1181
Member of the Real Estate Board of Victoria, B.C.

OAK BAY
Ideal family home or conversion. Situated on a quiet street very handy to transportation and shopping centre. Ground floor contains living-room, dining-room and den all with open fireplaces. Two bedrooms and bathroom. Three good bedrooms and bathroom upstairs. Hot water heated with new automatic oil burner. Double lot, secluded garden, many young fruit trees.
$12,800

The ROYAL TRUST Co.
1303 GOVERNMENT STREET E 4126
Member Real Estate Board of Victoria

THE B.C. LAND & Investment Agency
LTD.
Our 50th Year in Real Estate

GONZALES Modern—Five Rooms
GARDENER'S LOT—50 x 240
A good stucco bungalow of five rooms, comprising entrance hall to large living-room with fireplace, dinette, modern kitchen with tile sink and wired for range, through hall with two good bedrooms and four-piece Pembroke bathroom. Full basement with drive-in garage, electric hot-water supply, hot-air pipe furnace. Lot 240 feet in lawn, garden, berries and 13 fruit trees. Very lovely home, about four years old, and priced to sell at **$8500**

GORGE AREA
Compact five-room bungalow with full basement, AUTOMATIC OIL heating, drive-in garage, and electric hot-water supply. See it today! A real buy for **$5700**
Please ask for Mr. W. O. Cameron.

INVESTMENT
New store and apartment building, situated in growing residential district. Buyer could have a six-room self-contained suite for own use. Potential revenue, $3,580, at that would show better than 10% net. Lot not completely built on, space for several more stores. Price **$18,500**
Please ask for Mr. C. R. V. Bagshawe

On Edge of City
A six-room bungalow with three bedrooms, two lots, fruit trees and chicken house. House has full basement and furnace. Taxes $91. Price **$7950**
Please ask for Mr. Heine.

928 GOVERNMENT ST. G 4118
Member Real Estate Board of Victoria

Auto Display

SPECIAL FOR AUSTIN A-40s
COMPLETE VALVE GRIND
Including clean carbon, reface valves and seats and tune up motor.
SPECIAL PRICE
(Including Complete Set of Gaskets)
$18.00
(Other Parts if Necessary, Extra)
Bring in your car and let us check it for you.

Thomas Plimley Limited
1010 YATES STREET, VICTORIA, B.C.

USED CHEVROLETS AT BARGAIN PRICES AT WILSON'S
1948 CHEVROLET 2-DOOR SEDAN in showroom condition. An ideal family car, and the price is right at **$1825**
1947 CHEVROLET COUPE. A dandy little car in top condition, and you can buy it for only **$1495**
1946 CHEVROLET SEDAN. Owner driven less than 30,000 miles and in excellent condition throughout. An exceptional buy at **$1450**

WILSON MOTORS LTD.
VIEW STREET BARGAIN LOT
928 VIEW ST. E 1107

THE VAUXHALL 6
MADE BY GENERAL MOTORS
$1795
DELIVERED VICTORIA
The lowest-priced 6-cylinder new car in Victoria.

Davis Motors Ltd.
900 FORT ST. G 8134
BUICK — PONTIAC — VAUXHALL
G.M.C. TRUCKS

Here's the Answer to Your Delivery Problems
THE NEW COMMER
½-Ton Panel Delivery
A Rootes Group Product with many of the features of the famous Hillman passenger car.
New low price due to the devaluation of sterling currency **$1467**

Jameson Motors Ltd.
740 BROUGHTON ST. G 8353

SAVE MONEY HERE!
1948 DODGE 1-TON EXPRESS—Canopy top **$1900**
1948 MERCURY 1-TON EXPRESS—Canopy top **$1795**
1948 MERCURY ½-TON PANEL **$1650**
1948 COMMER VAN—Really good **$1200**
1941 G.M.C. ½-TON EXPRESS **$695**
1939 CHEVROLET ½-TON EXPRESS **$595**

J. M. WOOD MOTORS
1001 YATES ST. G 7196
Dodge — De Soto — Dodge Trucks

German MAKES ITS MARK ANYWHERE Advertising

Maynard & Sons
AUCTIONEERS
(Since 1902)

Instructed by several owners, we will sell at our Salesrooms,
731-733 JOHNSON STREET
TOMORROW
1.30 and 10.30
An Exceptionally Large Display of
Very Choice Like New
FURNITURE and EFFECTS
Featuring such as: Splendid Wine-Covered Chesterfield Suite, very fine Walnut Knee-Hole Desk, Walnut Glass-Door Bookcase, Drop-head White and Raymond Sewing Machines, splendid Uph. Chairs, nice Walnut Pull-Up Chairs, Oak Library Table, Console and Mantel Radios, Book of Stamps, Uph. Settees, very good Convertos and Studio Couches, Bridge, Floor and Tri-Lamps; Jacobean and Brass Plant Holders, almost new Studio Couch, odd Chesterfields and Chairs, Coffee and End Tables, Brass Fire Irons, Fenders and Stands, Mahogany Tables and Smokers' Cabinets, Nest of Walnut Tables, Chairs, Spark Guard, very good Sarouk, Wilton and Axminster Carpet Squares and Wall-to-Wall Carpets, pairs of Drapes, practically new 9-piece Walnut Dining-Room Suite and a splendid 6-piece Walnut Dinette Suite, very good Banquet Tablecloths and Serviettes to match, and other Dining-Room pieces, very fine Maple Double Bedroom Suite and a nice Walnut Bedroom Suite, also Hollywood Beds and Steel Beds in single and full size and very nice Dressers and Chests of Drawers, assortment of Bedding, etc., Enamel-top Chrome Tube Breakfast Nook and Benches, also Breakfast Suites, Drop-leaf Breakfast Tables and Chairs, very good Oil-burning and Coal and Coal and Wood Ranges, Kitchen Garbage Stove, Circulating Heaters, large assortment of Kitchenware, Dishes, Glassware, Ornaments, etc., assortment of Flatware, good pair of Binoculars, Platedware, Carpenters' Tools, 1948 Electrolux and other Vacuum Cleaners, 1948 Beatty Electric Ironer, Easy and Beatty Electric Washing Machines, Trunks, Suitcases, Club Bags, Ice Refrigerator, etc. Now on view. Also

10 o'Clock Sale
1939 4-DOOR HILLMAN MINX
(In good condition)

Basement Morning Sale at 10.30
Contents of Photo Equipment Store, such as: Moving Picture Projector, Cameras, Tripods, Enlargers, Microphone, set of Display Letters, large Regina Music Box (as is) and other Photo Material, Range Oil Burner, Chest of Drawers, Showcases, Counters, Shelving, Duplicator, Wheelbarrow, Garden Tools, Toilets and Tanks, Ranges, Heaters, Baby Buggies, Bicycles, Sewing Machines, Sash, Doors, Air Conditioner, Kitchenware, Dishes, Shrubs, Fruit, Vegetables, etc.

MAYNARD & SONS - Auctioneers
731-733 Johnson Street G 5921

SEALED TENDERS addressed to the undersigned and endorsed "Tender for Proposed Roads, Grading, Fencing, etc., at the Indian Hospital, Nanaimo, B.C.," will be received until 3 p.m., Wednesday, December 14, 1949, for grading and surfacing roads, building new fence, sidewalks, new culvert, etc., Indian Hospital, Nanaimo, B.C.

Plans and specification can be seen and forms of tender obtained at the offices of the Chief Architect, Department of Public Works, Ottawa, Ontario, the District Architect, Public Building, Victoria, B.C., at the Post Office Building, Vancouver, B.C. and at the Post Office Building, Nanaimo, B.C.

Tenders will not be considered unless made on the forms supplied by the Department and in accordance with the conditions set forth therein.

Each tender must be accompanied by a certified cheque on a chartered bank in Canada payable to the Order of the Honourable the Minister of Public Works, equal to 10 per cent of the amount of the tender, or Bearer Bonds, of the Dominion of Canada or of the Canadian National Railway Company and its constituent companies, unconditionally guaranteed as to principal and interest by the Dominion of Canada, or the aforementioned bonds and a certified cheque if required to make up an odd amount.

Note—The Department, through the Chief Architect's office and the office of the District Architect, Public Building, Victoria, B.C. will supply blue-prints and specification of the work on deposit of a sum of $10.00, in the form of a certified bank cheque payable to the order of the Minister of Public Works. The deposit will be released on return of the blue-prints and specification within a month from the date of reception of tenders. If not returned within that period the deposit will be forfeited.

By order,
J. M. SOMERVILE,
Secretary.

Department of Public Works,
Ottawa, November 16, 1949.

LAND REGISTRY ACT
Section 161

IN THE MATTER OF Lots Nineteen (19) and Twenty (20), Beckley Farm, Victoria City, Plan 231.

PROOF having been filed in my office of the loss of Certificate of Title No. 172236-I to the above mentioned land in the name of Annie Gee and bearing date the 25th day of February, 1947.

I HEREBY GIVE NOTICE of my intention, at the expiration of one calendar month from the first publication hereof, to issue to the said Annie Gee a Provisional Certificate of Indefeasible Title in lieu of such lost Certificate.

ANY PERSON having any information with reference to such lost Certificate of Title is requested to communicate with the undersigned.

DATED this 28th day of October, 1949, at the Land Registry Office, Victoria, British Columbia.

A. HOWARD, Deputy Registrar,
Victoria Land Registration District.

TODAY'S STOCK QUOTATIONS

Closing Averages

Dow Jones averages:
30 industrials ... 193.23, up .88
20 rails ... 48.88, up .40
15 utilities ... 39.34, off .02
35 stocks ... 60.48, up .29
Sales 1,400,000 shares.

Toronto averages:
Industrials ... 202.10, up .31
Golds ... 106.60, off .80
Base metals ... 112.43, off .12
West. oils ... 60.84, off .18
Sales 802,000 shares.

Montreal averages:
Industrials ... 137.40, up .50
Utilities ... 75.50, off .20
Golds ... 68.83, off .59
Pulp, papers ... 365.14, off .14
Sales 194,800 shares.

New York

(By H. A. Humber Ltd.)

	Close
Allied Chemicals	202
American Can	99-5
American Tobacco	73-1
American Smelter	51
American Tel. and Tel.	146-4
Anaconda Copper	29
Atchison Topeka	95
B. and O. Railway	8-5
Bethlehem Steel	30-2
Borden	47-5
Canadian Pacific Railway	14
C. and O. Railway	28
Chrysler	60-4
Con. Edison	27
Curtiss Wright	7-4
Du Pont	61-6
Eastman Kodak	47-7
Erie Railroad	10-6
General Foods	47
General Electric	40-1
General Motors	65-6
Goodyear Tire	40-4
Great Northern	39-4
Homestake Mining	45-4
Inter. Harvester	27-6
Inter. Paper	63
Inter. Nickel	27-3
Johns-Manville	45
Kennecott Copper	51
Loew's Theatre	16-6
Montgomery Ward	52-6
National Biscuit	38-4
New York Central	10-5
Norfolk and Western	53
Northern Pacific	17-3
Pacific Gas Electric	32-6
Packard Motors	3-7
Pennsylvania Railroad	14
Pepsi Cola	8-3
Procter & Gamble	81-4
Public Service New Jersey, xd.	24-5
Republic Steel	23-3
Schenley Distillers	30-1
Standard Oil California	67-2
Standard Oil New Jersey	68-5
Sears Roebuck	42-2
Socony Vacuum	16-7
Southern Pacific	47
Southern California Edison	35
Southern Railway	32-1
Studebaker	27
Texas Corp.	62
Union Carbide	42-1
Union Pacific	83
United Aircraft	24-3
United Corpn.	4-7
U.S. Steel	25
Warner Bros.	14-3
Wetsinghouse Electric	28-1
Woolworth	47-1
Zenith Radio	29

City Egg Prices

The following egg prices are now in effect:

To producers—	
Grade A large	53c
Grade A medium	48c
Grade A pullets	38c
Grade B	40c
Pewees	20c
Wholesale—	
Grade A large	60c
Grade A medium	55c
Grade A pullets	45c
Grade B	47c
Pewees	27c

POSTAL ANNIVERSARY

STOCKHOLM (CP)—A special stamp was issued by the Swedish Post Office Department recently to mark the 75th anniversary of the founding of the World Postal Union.

Vancouver

(By Hagar Investments Ltd.)

	Bid	Asked
OILS—		
Anaconda	9	10
Anglo-Canadian	430	435
A.P. Con.	25	
Atlantic	125	128
British Dominion	21	
C. and E. Corp.	725	750
Calmont	51	53
Central Leduc	137	139
Commoil	46	—
Commonwealth	100	
Dalhousie	44	47
East Leduc	27	
Foothills	310	320
Globe Oil	66½	69
Hargal	13	14
Highwood Sarcee	7¼	
Home Oil	1325	1350
Leduc West		85
McDougall Segur	11	13
Mercury	14	15
National Pete.		40
Okalta	200	204
Pacific Pete.	390	395
Royal Canadian	7	7½
Spooner	17	20
Sunset	14	15½
Superior	43	44
Vanalta	22	25
Royalite	935	940
MINES—		
Bayonne Cons.		5
Bralorne	995	1030
Bridge River Con.	3¼	
B.R.X. (1935)	6	8
Canusa Caribou	9	12
Cariboo Gold	135	140
Congress	3⅛	4
Golconda	30½	35
Grandview	20¼	
Grull Wihksne		4
Hedley Mascot	32	33
Highland Belle	.60	
Island Mountain	120	124
Pacific Nickel	15¾	16½
Pend Oreille	565	570
Pioneer Gold	340	345
Premier Border	3½	3¾
Privateer	15½	18
Quatsino Copper	5¼	
Reno Gold		4
Sheep Creek	118	120
Silbak Premier	38	39
Taylor Bridge	43	45
Utica		5
Vananda	10	
Wellington	1	2
INDUSTRIALS—		
B.C. Turf		30
Burrard Drydock A	7⅝	
Canadian Western Lumber	350	3⅝
Capital Estates	1375	
Coast Breweries	330	335
H. R. MacMillan A	875	
Do. B	750	
Pacific Coyle	42	50
Powell River	44⅞	
Sun Publishing	1725	
Westminster Paper A	850	900
Do. B	250	2⅞

Toronto Unlisted

(By H. A. Humber Ltd.)

	Bid	Asked
Amalgg. Kirkland	5	7
Bright Red Lake	1½	3
Brown McDade	10	13
Bulldog Yellowknife	17	21
Captain	4	5
Continnetal Oil	37	40
Cockeram Red Lake	1½	3
Craibbe	4	7
Gan Copper	6	8
Kamlac	17	20
Lasalle	3	5
Lake Exp.	8½	10½
Mate	3	5
Metalore	4	6
Mindus	14	17
Murmac	6	8
New Augg.	12	15
Norbeau	115	125
Ordala	1	2
Pascalis	12	15
Payne	4	7
Rhyolite	2	3
Rich Group	4	6
Sunbear	3½	5
Young Davidson	16	19
National Malartic	50	53
Do., new	4	6
Zalota	13	17
Obalski, new	19	21
Redwater	6	9
Camray	7	10
Nisto	25	
Redwood	5	7
Dickenson Red Lake, old	17	20
Do., new	65	68
Empire		11
Anchor	38	42

London Market

Babcock & Wilcox 59s 3d, Boots Pure Drug 48s 6d, Canadian Pacific $26.75, Central Mining £23¼, Consolidated Goldfields 62s 6d, Courtaulds 34s, Hudson's Bay Co. 74s 9d, Imperial Chemical 42s 9d, Metal Box 86s 10½d, Mount Isa Mines 33s 6d, Rand Mines 152s 6d.

Bonds: British 2½% Consols £71, British 3½% War Loans £92¼, British Fundings 4s, 1960-1990, £105⅝.

Toronto

(By A. E. Ames & Co.)

	Bid	Asked
INDUSTRIALS—		
Abitibi P. and P. Co. Ltd. pfd.	23	23⅛
Aluminum Ltd.	57½	58
Alum. Co. of Canada 4% pfd.	26⅝	27
Ashdown Hardware A	13⅝	13¾
Beatty Bros. com.	14⅛	14¾
Bell Telephone	40⅝	41
Brazilian T. L. and P.	18⅝	18¾
B.A. Oil	26⅜	26⅝
Do. pfd.	26⅝	26¾
B.C. Electric Co. pfd.	90	90½
B.C. Power A	27¾	28
Bruck Mills	17	17¼
Building Products	34	34½
Burlington Steel	14½	14⅝
Canada and Dominion Sugar	22¼	22½
Canada Steamship Lines pfd.	32⅝	33½
Canadian Breweries	23⅝	24
Canadian Industries Ltd.	23½	24
Canadian Pacific Railway	16⅝	15¾
Cons. M. and S.	109	109½
Cons. Paper Corp.	20¼	20⅝
Cosmos Imperial Mills	14⅝	15
Distillers Seagram com.	19⅝	20
Dom. Bridge	40½	41
Dom. F. and S. Ltd.	27½	28¼
Dom. Stores Ltd.	34¼	35
Ford A of Canada	25	25¼
Imperial Oil	23¼	23¼
Imperial Tobacco	14½	14¾
Do. 4% pfd.	26	26½
Inter. Metal Indus. 4½% pfd.	101½	103
Do. Class A	26¼	27
Inter. Nickel	32¼	32¾
Inter. Petroleum	9½	9⅝
Loblaw A	32	32¼
McColl Frontenac 4% pfd.	96	97
Do. com.	15⅝	16
Montreal Locomotive Works	20¼	21
Monarch Knitting Co. Ltd.	9⅝	10½
National Hosiery A	20½	21½
National Steel Car	21	21¼
Page Hersey Tubes	47	47½
Powell River Co.	44⅝	44⅞
Russell Indus. Ltd.	17½	18
Shawinigan W. and P.	24	25
Sheas' Breweries	13⅞	14½
Sicks' Breweries Ltd.	20¼	21
Simpson's Ltd. A	28½	29½
Do. B	26⅝	26¾
Southam Co. com.	19⅝	20
Steel of Canada pfd.	95	96
Steel of Canada	94	94½
Union Gas	14⅞	14⅞
United Fuel A pfd.	54½	55
Walker G. & W.	34½	34¾

(By Hagar Investments Ltd.)

	Bid	Asked
Akaitcho	.79	.72
Anglo-Canadian	4.35	4.40
Amalg. Larder	.20	.21
Aubelle	.06½	.07½
Aumaque	.16	.17
Aunor	3.50	3.60
Beatty	.55	.58
Bevcourt	.28	.30
Bidgood Kirkland	.04⅝	.05½
Bobjo	.15½	.16
Bralorne	10.00	10.50
Broulan	.52	.55
Buffalo Addison	.18	.20
Buffalo Ankerite	2.20	2.25
Base Metals	.27	.29
Campbell Red Lake	3.30	3.35
Castl Treth	1.80	1.85
Canadian Malartic	.65	.75
C. and E. Corp.	7.49	7.50
Central Patricia	1.13	1.15
Chesterville	1.57	1.60
Cochenour Willans	2.65	2.70
Coin Lake	.17	.20
Colomac	.04½	.04⅝
Conwest	1.08	1.12
Cons. Smelters	109.00	109.50
Croinor	.46	.50
Crowshore Pat.	.09	.10
Dome Mines	18.75	19.50
Donalda	.56	.58
Duquesne	1.05	1.08
East Malartic	2.45	2.50
East Sullivan	4.70	4.80
Elder	.38	.40
Eldona	.47	.48
Eureka	.45	.48
Falconbridge	4.40	4.50
Frobisher	2.15	2.20
Giant Yellowknife	6.70	6.80
Gods Lake	.39	.40
Golden Gate	.04	.04½
Golden Man.	1.85	1.90
Gulf Lead	.08	.08½
Harricana	.08½	.09
Hardrock	.25	.27
Hasaga	.48	.50
Heva Cad.	.12	.12½
Hollinger	11.00	11.25
Hosco	.13	.13
Howey Gold	.36	.38
Hudson Bay Mining	46.50	47.00
Indian Lake	.04½	.05
Inspiration	.38	.39
Inter. Uranium	.13	.14
Jason Gold	.52	.54
Joliet Quebec	.65	.70
Kerr Addison	19.25	19.50
Kirkland Lake	1.37	1.40
Labrador	5.25	5.30
Lake Duff	1.01	1.02
Lakeshore	14.25	14.50
Lamaque	6.80	6.90
Leitch Gold	1.25	1.30
Little Long Lac	.47	.48
Lingman Lake	.36	.38
Louvicourt	.18	.19
Madsen Red Lake	3.15	3.25
Macassa	2.75	2.80
Marcus	.13	.14
Malartic Goldfields	3.15	3.25
McDonald	.46	.50
McIntyre	68.00	68.50
McKenzie Red Lake	.57	.60
McLeod Cockshutt	1.68	1.70
Moneta	.38	.42
Negus	1.85	1.90
Nipissing	1.15	1.20
Normetal	2.70	2.75
Northern Can.	.45	.48
Noranda	67.00	67.50
Okalta	2.02	2.05
O'Brien Gold	2.07	2.10
Orlac	.07	.08
New Calumet	1.20	1.25
Osiska Lake	1.13	1.14
Pamour Porc.	1.37	1.40
Paymaster	.33	.36
Perron Gold	.60	.65
Pickle Crow	2.03	2.10
Powell Rouyn	1.05	1.07
Preston	1.90	1.95
Quemont	20.75	21.00
San Antonio	4.00	4.05
Senator	.35	.36
Sheep Creek	1.17	1.20
Sherritt Gordon	2.68	2.70
Sigma	9.00	9.50
Siscoe Gold	.37	.39
Sladen Malartic	.65	.67
Sullivan	2.60	2.65
Sylvanite	1.65	1.70
Teck Hughes	3.15	3.20
Toburn	.45	.47
Trans. Cont. Resources	.56	.58
Upper Canada	3.10	3.15
Ventures	5.60	5.80
Waite Amulet	9.30	9.50
Wright Hargreaves	2.27	2.30
Lake Wasa	.42	.47
Yellowknife Bear	.93	.95
Bulolo	10.50	11.00
Pato	3.35	
Placer	14.00	

Grain

Winnipeg

(By H. A. Humber Ltd.)

	Open	High	Low	Close
Rye—				
December	145	147¼	143¾	147¼
May	148⅞	150⅝	146⅝	150½
July	146⅝	148⅛	[illegible]	148¼
Oats—				
December	80⅝	81	80⅞	81
May	79⅞	80⅛	79⅞	80⅛
July				77
Barley—				
December	139⅞	141	143¼	147¾
May	138⅞	140	137⅞	140
July	128⅞	130	127⅞	129¾
Flax—				
December	380	380	380	380
May				372½

Cash Grain Close
Oats—No. 2 cw. 83¾, track 77.
Barley—No. 2 cw. 139, track 137.
Rye—No. 2 cw. 146¾, track 147¼.

Chicago

(By H. A. Humber Ltd.)

	Open	High	Low	Close
Wheat—				
December	213¼	215⅛	213	215
March	215⅝	216⅝	214¾	216
May	212⅝	213½	212	213⅝
Corn—				
December	126½	128¼	126¼	128
March	129	131	128⅝	130⅝
May	129¼	129¾	128¼	129½
Oats—				
December	75¼	75¼	74¾	74⅞
March	72⅝	72½	72⅝	72½
May	69½	69⅝	69	69⅝
Rye—				
December	133¼	133½	130⅜	132
May	140⅝	141	138¼	139½
July	142½	142½	139½	141

Quake Recorded

BERKELEY, Calif. (AP)—An earthquake described as large and 5,800 miles distant was recorded at 5.04.05 p.m. Monday on the University of California seismographs. The university seismographic station reported the direction from Berkeley was undetermined.

Montreal

(By James Richardson & Sons)

	Bid	Asked
Can. Bank of Comm.	26	26¼
Can. Invest. Fund	—	535
Dominion Bank	—	29¼
Imperial Bank	29½	—
Bank of Montreal	28	
Bank of Nova Scotia	—	28⅞
Royal Bank	27¼	27½
Bank of Toronto	37	38¼
Atlas Steel	7¾	7⅞
Abitibi com.	22⅝	23
Do. pfd.	23	23¼
Algoma Steel	13⅞	14
Aluminum com.	57⅝	58
Do. pfd.	26½	27
Asbestos Corp.	25	25½
Bathurst A	22½	22¾
Bell Telephone	40⅝	40¾
Brazilian Trac.	18½	18¾
B.A. Oil	26⅝	26¾
B.C. Forest Prod.	2½	2⅝
B.C. Power A	27¾	27⅞
Brown com.	3	3⅛
Do. pfd.	89½	90½
Bruck Mills A	16	17
Do. B	7	7¼
Building Prod.	34	34¼
Bulolo Gold	10¼	10⅝
Can. Dom. Sugar	21⅝	22½
Can. Malting	51	53
Can. Nor. Power	11	
Can. Steamships com.	13½	13¾
Do. pfd.		33½
Can. Cement	34¼	34½
Can. Breweries	23⅞	24
Can. Bronze com.	24	24⅝
Can. Car & Fdry. com.	11⅞	12
Can. Celanese	28⅛	28¼
Can. Dredge & Dock	23½	24½
Can. Indus. Alcohol	8½	9
Can. Locomotive	25½	27
C.P.R.	16⅝	16¾
Can. Vickers	90	95
Cockshutt Plow	14⅞	15
Comm. Alcohol	2¾	3
Cons. Paper	20⅝	20½
Consumers Glass	22½	23¼
Distillers Seag.	19⅝	19⅞
Dom. Bridge	40	41
Dom. Engineering	48	54
Dom. Found. & Steel	27	28¼
Dom. Woollens	9⅝	10⅝
Dom. Steel & Coal B	17½	18
Dom. Stores	—	36
Dom. Tar & Chem.	24	24½
Dom. Textiles	11⅛	11¾
Donnacona Paper	17	17¾
Dryden Paper	17	—
Eddy Paper	16	
Electrolux	12½	13
Famous Players	15	15¼
Fanny Farmer	36	37¼
Fleet Aircraft	140	145
Ford of Can. A	24⅝	25¼
Foundation Co.	29¼	29½
Fraser Co. V.T.	24¼	25
Gatineau Power	18⅝	18⅞
Gen. Steel Wares	17	17½
Gypsum Lime	17⅝	18
Hamilton Bridge	11	11¾
Howard Smith	35½	36
Imperial Oil	23¼	23⅜
Imperial Tobacco	14⅛	15
Indus. Accept.	29½	30
Inter. Bronze Powder	5	5⅜
Inter. Nickel	32¼	32¾
Inter. Paper	68⅝	69
Inter. Pete	9¼	9½
Jamaica P.S.	11½	12⅝
Lake of Woods		26
Lowney, Walter M.	15½	16¼
Maple Leaf com.	9⅝	9⅝
Massey Harris com.	22¼	22⅝
Do. pfd.	26¼	26⅝
McColl Front. com.	15⅝	15¾
MacMillan A	9¼	9¾
Do. B	7⅜	7⅜
Minn. & Ont. Paper	15⅝	16
Mitchel, Robt.	21¼	21½
Molson's Brew.	45	45½
Montreal Loco.	20⅝	21
Moore Corp.	77	78
National Brew.	37¼	37⅝
National Drug	11¼	11¾
National Steel Car	20⅝	21
Ogilvie Flour	21	21½
Page Hersey		48
Powell River	44⅝	45
Power Corp.	18½	18½
Price Bros.	61⅝	62
Quebec Power	16¼	16¾
St. Law. Corp. 1st pfd.	24½	24¾
St. Law. Paper 1st pfd.	85	86
Sick's Brew.	20¼	21
Southam Co.	19¼	20
South. Can. Power	19¼	19¾
Standard Chem.	7⅝	8
Steel of Can.	93	94¼
Taylor P. & C. com.	6½	6⅞
Do. pfd.	10½	
United Steel	7¼	7½
Walker Gooderham com.	34½	34¾
Westeel Prod.	50	
Winnipeg Elec. com.	36⅝	37

Preferred Stocks

(By T. H. Burns & Co. Ltd.)

	%	Bid	Asked
Abitibi ($1.50)		23	23¼
Aluminum ($25 par)	4	26½	27
A-C Tel. ($50 par)	4½	47	47¾
B.A. Oil ($25 par)	3¾	26½	26¾
B.C. Electric	4	90	90½
Do.	4¾	99¾	100
B.C. Telephone	6	112½	115
Do.	4¾	103½	
Blue Ribbon	5	51	53
Calgary Power	4	95	
Can. Bronze	5	105½	
Can. Celanese ($1.75)		38½	39
Can. Utilities	5	98½	100¼
C.W. Nat. Gas ($20 par)	4	19	
Dom. Malting	5	101	101½
Donnacona	4½	89	
Fraser	4¾	97½	98½
Gatineau	5½	110	110½
G.S. Wares	5	104½	105½
Howard Smith ($50 par)		48	49
Imp. Tobacco ($25 par)	4	26	26½
Nat. Grocers ($1.50)		28	28¾
Power Corp.	6	110½	
Price Bros.	4	100	101
Simpson's	4½	100	101
Standard Chemical	5	87¾	90½
Geo. Weston	4½	100	100¾

Financial Review

Although average daily oil and natural gasoline production in Alberta was down during the week of Nov. 14 as compared to that of Nov. 7 the number of operating oil wells went over the 1,100 mark for the first time.

Actual number of wells was 1,105, 11 more than previous weeks.

The markets today:

NEW YORK—The market embarked on a timid advance today after earlier indecision. Gains ranged to around a point for favored issues. It was far from a one-sided market, though, for a variety of stocks either remained at Monday's closing levels or backed down slightly.

LONDON—British government stocks were fractionally harder with some buying of the long-dated issues. Industrials were irregular but with an uncertain and soft undertone. Textiles moved lower on profit-taking on the recent rise.

MONTREAL—A new issue of Province of Ontario 3 per cent debentures attracted all attention on the bond market here.

TORONTO—Activity slowed to a crawl as prices continued their easier trend for the second successive session on the exchange here. Some recovery tendencies appeared towards the close.

Dividends declared:

B.C. Forest Products will pay 15 cents to stockholders Feb. 1.

National Grocers Ltd., Toronto, will pay 15 cents on common stock and 37½ cents on preferred stock, payable Jan. 2.

National Steel Car Corp. Ltd., Toronto, has declared a dividend of 37½ cents, payable Jan. 14.

A. E. Ames & Co.
Limited
Investment Securities
Royal Trust Building - 612 View Street, Victoria, B.C.
Telephone: E 4171
TORONTO MONTREAL WINNIPEG VANCOUVER NEW YORK LONDON, ENG.

T. H. BURNS & Co. Ltd.
620 VIEW STREET
G-8157
MUNICIPAL SECURITIES
Upon request, we will furnish up-to-date quotations on Municipal Bonds, including those of the Prairie and Eastern Provinces.

THE CANADA PERMANENT TRUST COMPANY
Making a
WILL
presents many problems
Adequate provision for dependents—protection of assets—whether or when a business should be disposed of—the important matter of taxation—these are some of them. Today it is widely recognized that the wisest solution of these many problems is the appointment of a Corporate Trustee, or Trust Company. In this way alone can you be certain of that Permanency, Continuity and Experience which can meet every contingency. Constantly increasing numbers of far-seeing people of the largest, as of the most moderate means, have put this important matter in the capable hands of The Canada Permanent Trust Company. May we help you?
THE CANADA PERMANENT TRUST COMPANY
A. G. STYLES - *Victoria Branch Manager*
714 FORT STREET (just above Douglas)
Branches at:
Victoria, Vancouver, Edmonton, Regina, Winnipeg, Woodstock, Brantford, Hamilton, Toronto, Port Hope, Montreal, Saint John, Halifax.

High Jinks Omitted As Met. Season Opens

NEW YORK (UP)—Metropolitan Opera first-nighters heeded the pleas of the management Monday night by shunning society high jinks and paying attention to the 65th opening performance. Not a single wealthy dowager showed a bare leg as one did last year.

Although most of the 4,000 richly dressed and bejeweled opera lovers attempted to enter the Met's bar at intermission for a glimpse of shenanigans which had made a side show out of the stage performance for the past decade, they were disappointed. The cut-ups of recent years stayed in their seats to hear Richard Strauss' "Der Rosenkavalier."

Only Mrs. Cornelius Vanderbilt, nearing 80 and confined to a wheelchair, created a little excitement. She threatened to rap a newspaper photographer with her cane when he snapped her picture as she was wheeled into the lobby.

Dominion, Provinces Near Agreement On Highway Plan

OTTAWA (CP)—The federal government and the provinces are nearing agreement on plans for the completion of a "first-class, hard-surfaced" trans-Canada highway, Reconstruction Minister Winters told the Commons Monday.

He made the statement in introducing legislation authorizing the federal government to pay 50 per cent of the cost of completing the 5,000-mile highway. He did not estimate the likely total cost to the Dominion, but some believe it will be between $150,000,000 and $200,000,000.

Some opposition members, while welcoming the legislation, suggested the government pay the full cost of the highway.

George Drew, Progressive Conservative leader, said a Dominion-provincial conference should be called to discuss how the highway will be financed and to choose the route.

Hazen Argue (C.C.F., Assiniboia, Sask.) said his party wanted to see the federal government assume full cost of the highway.

Solon Low, Social Credit leader, supported the suggestion. He said if the federal government did not want to pay all costs it should not ask the provinces to contribute more than 30 or 33 per cent.

Other speakers included A. F. Macdonald (Lib., Edmonton East), John Blackmore (S.C., Lethbridge) and A. L. Smith (P.C., Calgary West).

PIPELINE BILLS

Before reaching the highway legislation, members debated procedure for four hours on a government motion increasing the time allowed for the discussion of bills incorporating two pipeline companies.

The bills, sponsored by private members, would incorporate the Alberta Natural Gas Company and Prairie Transmission Lines Ltd. Under regular rules the bills could be discussed for only one hour on Tuesdays and one hour on Fridays. They have been before the House on four occasions, but failed to advance as some members kept opposing them and carrying on what government spokesmen termed a filibuster.

The motion was adopted 108 to 42.

Estevan Calling At Island Stations

The lighthouse tender Estevan now is on her way up the east coast of Vancouver Island, visiting Department of Transport stations as far north as Pine Island in the Queen Charlotte Sound, T. E. Morrison, department agent here, reported today.

She is due back in Victoria in two weeks.

Charges Conspiracy By Government In Flour Combine Case

OTTAWA (CP)—J. M. Macdonnell (P.C.-Toronto-Greenwood) said today in the Commons the government had committed a "conspiracy against the constitution" when it did not file a combines investigation report as required by law.

He was referring to a report on an alleged combine in the flour-milling industry. The report reached the government Dec. 29, 1948, and was not tabled in the Commons until a few weeks ago. The Combines Act requires that such reports be made public 15 days after they are received.

Speaking in renewed debate on a bill amending the Combines Act, Mr. Macdonnell said the government had made no serious attempt to give reasons for the suspension of the rule of law.

"What bothers me is that men of deservedly-high reputations make no excuse for doing what King Charles lost his head for," said Mr. Macdonell.

British Labor Party May Drop Plan To Nationalize Insurance

LONDON (CP) — Britain's Labor Party is understood to be planning big changes in the program on which it will fight next year's general election.

Consensus among political observers is that party tacticians are almost certain to drop plans for state ownership of industrial insurance.

The emphasis in Labor's new election manifesto is expected to be on consolidation of industries already nationalized rather than on bold new adventures during a period of economic difficulty.

Nationalization of industrial insurance, cement, water supplies, all "suitable" minerals and sugar refining was promised last April in a tentative socialist election manifesto entitled "Labor Believes in Britain."

Two other industries — shipbuilding and chemicals — were warned the state would step in if they did not perform up to par.

Since then, devaluation of the pound, from $4.03 to $2.80 in United States funds, and Labor reverses in municipal by-elections are believed to have caused second thoughts.

Compromise proposals on insurance are understood to be under consideration, and a new manifesto, due early in 1950, will probably place stress on ways to reduce retail prices and improve the distribution of food and consumer goods.

A clue to the Socialist stand on insurance was contained Monday in Labor's new "Speakers' Handbook," a guide for prospective party candidates. The handbook reaffirms determination to take over such industries as sugar and cement, but does not mention insurance.

Skinny men, women gain 5, 10, 15 lbs.
Get New Pep, Vim, Vigor
What a thrill! Bony limbs fill out; ugly hollows fill up; neck no longer scrawny; body loses half-starved, sickly "bean-pole" look. Thousands of girls, women, men, who never could gain before, are now proud of shapely, healthy-looking bodies. They thank the special vigor-building, flesh-building tonic, Ostrex. Its tonics, stimulants, invigorators, iron, vitamin B₁, calcium, enrich blood, improve appetite and digestion so food gives you more strength and nourishment; put flesh on bare bones. Don't fear getting too fat. Stop when you've gained the 5, 10, 15 or 20 lbs. you need for normal weight. Costs little. New "get acquainted" size only 60c. Try famous Ostrex Tonic Tablets for new vigor and added pounds, this very day. At all druggists.

NAVIGABLE WATERS PROTECTION ACT

R.S.C. 1927, Chapter 140

George Eric Bernard hereby gives notice that he has, under Section 7 of the said Act, deposited with the Minister of Public Works at Ottawa and in the Office of the District Registrar of the Land Registry District of Victoria, at Victoria, British Columbia, a description of the site and plan of booming ground proposed to be built in Cooper's Cove, Sooke Harbour, British Columbia, upon Foreshore Lot 191, Sooke District, British Columbia.

And take notice that after the expiration of one month from the date of the first publication of this notice, George Eric Bernard will, under Section 7 of the said Act, apply to the Minister of Public Works at his office in the City of Ottawa for approval of the said site and plan.

Dated this 31st day of October, A.D. 1949.

GEORGE ERIC BERNARD.

DOUBLE-DECK
Stratocruisers
TO
HAWAII
(from Seattle-Tacoma)
FASTEST TO HONOLULU
THE Hawaiian EXPRESS
See Your Travel Agent
NORTHWEST Orient AIRLINES

Brakes All Right
Do You Think—or Know?
With Brakes, thinking isn't enough. Your brakes may seem all right for ordinary driving . . . when in fact they have lost their power for that emergency stop. Call in for a brake test and be sure. Lights, too, should be checked for safe winter driving.
JAMESON MOTORS LTD.
Hillman — Commer — Sunbeam Talbot — Studebaker — Hudson
740 BROUGHTON ST. G 1161

Montreal Cargo Coming In Friday

Sailing in the recently-resumed inter-Canadian trade, Ss. Lakeside is due in Victoria Friday with general cargo from Montreal, it was reported today by Cecil Ridout, manager of King Bros. Ltd., shipping agents.

The Lakeside will be the second ship to visit Victoria since the service was resumed. The first was Ss. Seaside.

Drew Asks Debate On China Problem

OTTAWA (CP) — George Drew, Progressive Conservative leader, pressed today for a Commons debate on China before the government makes an irrevocable decision about recognition of the Communists as what he called "a Moscow-dominated government."

Prime Minister St. Laurent said "we shall endeavor to do so if possible," but wouldn't guarantee a debate before decision is taken.

"MUNICIPAL ELECTIONS ACT"
Corporation of the Township of Esquimalt

PUBLIC NOTICE

IS HEREBY GIVEN to the electors of the Municipality of Esquimalt that I require the presence of the said electors at the Municipal Hall, Esquimalt, on the 1st day of December, 1949, at ten o'clock a.m., for the purpose of electing persons to represent them as:

ONE REEVE
THREE COUNCILLORS
ONE POLICE COMMISSIONER

The mode of nomination of candidates shall be as follows:

The Candidates shall be nominated in writing; the writing shall be subscribed by two electors of the Municipality as proposer and seconder, and shall be delivered to the returning officer at any time between the date of the notice and 12.00 o'clock noon of the day of nomination; the said writing may be in the form numbered 3 in the Schedule of the "Municipal Elections Act," and shall state the names, residence and occupation or description of each person proposed, in such manner as sufficiently to identify such candidate; and in the event of a poll being necessary, such poll shall be opened on the 10th day of December, 1949, at the MUNICIPAL HALL, ESQUIMALT ROAD, for those persons whose names appear in Section One of the Voters' List, and at 855 CRAIGFLOWER ROAD for those whose names appear in Section Two of the said List, from 8 a.m. to 8 p.m., of which every person is hereby required to take notice and govern himself accordingly.

Given under my hand at Esquimalt this 22nd day of November, 1949.

JAMES ELRICK,
Returning Officer.

Body In River

EDMONTON (BUP)—City police in Edmonton are investigating the discovery of the body of an elderly woman in the North Saskatchewan River. They said the woman was believed to have jumped from the low-level bridge crossing the river sometime during the night.

C.O.D.
BOTTLED BEER
PHONE
G4179
This advertisement is not published or displayed by the Liquor Control Board, or by the Government of British Columbia.

Salt Spring Island Ferry Service
EFFECTIVE OCT. 3
MONDAY, TUESDAY, THURSDAY, SATURDAY AND SUNDAY
Lv. Fulford 8.15 a.m., 4.00 p.m. — Lv. Swartz Bay 9.15 a.m., 5.00 p.m.
No Service on Wednesday
FRIDAY SERVICE ONLY
Lv. Fulford 8.15 a.m., 10.00 a.m., 4.00 p.m., 6.00 p.m. — Lv. Swartz Bay 9.15 a.m., 11.00 a.m., 5.00 p.m., 7.00 p.m.
GULF ISLAND FERRY CO. LTD.
Telephone E 1177

INITIALS IN GOLD
FREE
On Any Purchase of Notepaper of One Dollar or More
It's our MONTH-OF-NOVEMBER Special . . . an offer that makes a good Christmas gift a WONDERFUL Christmas gift. Call in and buy a box of quality stationery, and have the initials added FREE OF CHARGE.
DIGGONISM: Ability is of little account without opportunity.
CHRISTMAS CARDS
Now's the time to choose them, and we've got them . . . thousands of lovely cards for Christmas.
Diggon's! NEW STORE
Government at Johnson

New Tarpaulins
Mildew-proof, Fireproof and Waterproof.
Suitable for Truck Tarpaulins and Car Covers
— also good for —
Covering Haystacks, Machinery, and all Farm Equipment
In Sizes 6x8 to 22x32
Priced to Sell
For Your Shortage — See Our Surplus
CAPITAL IRON & METALS LTD.
1824-1832 Store Street G 2434 - G 8441

WOOLEN AUTO RUGS
Full-size rugs with fringe ends and colorful checked patterns. Solve Dad's Christmas gift problem by getting him one. Only ... $3.95
THE "WAREHOUSE"
1110 GOVERNMENT ST.—E 3514 1420 DOUGLAS ST.—G 7931

The Innocent Impostor

By Renee Shann

CHAPTER ONE

THE SIX-THIRTY from Liverpool Street was always crowded. Business girls dashed along at the last moment and threw themselves into it just as it was starting. Men from the city sat in the first-class carriages reading their evening papers, glad that their day was over. Women, up in town for a round of the shops, stowed their parcels away on the racks and were happily contented to be returning to the country.

Patience Mond caught it on Mondays, Wednesdays and Fridays. She went up in the morning on the nine o'clock, scurried into the tube to Oxford Circus, and emerged to cross the street and take the third turning on the left, then to disappear into the first house on the right, where the lift took her to the top floor.

Here she entered the Stanton Academy of Dressmaking where, with several other girls of varying ages, she stitched and learned and duly digested all that Madame Girard, and the teachers under her, had to teach her regarding the intricate business of dressmaking.

SHE KNEW THE REASON

Patience was never quite sure whether she really wanted to become a dressmaker. It didn't strike her as a very thrilling profession. But her Aunt Helen and her Aunt Alice, after much discussion, and a visit to London to inspect the academy, had chosen it for her.

And Patience, amazed to find them agreeing that she should embark on any career at all, other than that of a nursery-governess, had jumped gratefully at their suggestion that she should join the academy and go three days a week to London.

She leaned back now in her corner and opened the magazine she'd bought at the bookstall. It was her favorite weekly and she was looking forward to going on with the serial. As the train pulled out of the station she settled down to enjoy herself. And then found that she couldn't. The printed words conveyed nothing to her.

She knew the reason. She wasn't giving them her undivided attention. She was reading them with her eyes, but her mind was telling her he was there again sitting opposite her, his eyes upon her. She'd only to look up and he'd smile and say: "Good evening."

She looked up.

"Hello," he said.

"Hello," she said.

PAUL TAYLOR SIGHED

Hitherto, though, it had been good evening. Once she'd dropped her magazine and he'd picked it up and handed it to her. He'd tried then to draw her into conversation. But she'd not encouraged him. True, she wanted to. He had such a charming way with him. But no nice girl allowed herself to be picked up by a young man in a train. Or anywhere else for that matter. On this point her aunts were always most insistent.

"Enjoying your magazine?"

"Come on. You'll be home in no time." Paul held out his arms to her. "One, two, three—Be a brave little girl. The big bad wolf won't eat you!"

Her head disappeared behind it. Paul Taylor sighed. He wondered why he bothered with her. For the last month he'd been traveling in her carriage. And it took a bit of doing. The darned train was always so crowded. It meant getting to the station on time and watching for her to come along. He looked at her bent head in the funny old-fashioned round felt hat that was just like a schoolgirl's. What was there about her that so intrigued him? The very fact that she was so different from other girls, he supposed. Not a spot of make-up. Just a dusting of powder on her small upturned nose. Hair devoid of a perm though it curled nicely on its own, as he saw when occasionally she took her hat off. But nothing smart about it. No upward sweep or clustering curls.

PATIENCE BLUSHED

Patience turned a page. No, she wasn't going to look up at him again. Yes, she knew he was staring at her. Funny how she could feel his eyes upon her when her head was bent over her reading.

She hoped the hot tell-tale color wasn't creeping up her cheeks. It was such a ridiculous habit she'd got of blushing. How the girls at the academy laughed at her! And some of them congratulated her. "You don't see many girls blushing these days. Listen, Patience, what sort of a home do you come from that you don't seem to know any of the answers?"

She came from a very nice home, although a very strict one. She'd a shrewd suspicion it was almost unique. She wondered sometimes if there could be anywhere in the whole of England two women quite so old-fashioned as the two maiden aunts to whom she was devoted and who'd brought her up since childhood.

Not that she minded. She'd an idea she was possibly a little old-fashioned herself. She supposed it must be a matter of upbringing. She wondered if a day would come when she'd ever change. When she'd be more like the other girls she met at the dressmaking classes. Learn to use make-up. To wear smart clothes. To go out with boy-friends. She sighed involuntarily. It seemed so unlikely.

Her aunts disapproved of make-up. They liked her to be nicely and quietly dressed, they always told her. And as for boy-friends. . . . Plenty of time for them a little later on. One day someone would come along to whom she'd be properly introduced. After all, she was still very young. Twenty? What was that? Why, to them still she was very much of a baby!

FEARED DIRECT SNUB

At Broxbourne four people got out. Patience shifted in her seat. There was more room now. She laid aside her magazine.

"That's better," said Paul. "It's not much fun is it, when it's quite so crowded?"

"No," said Patience.

Paul wished the carriage would empty altogether. Then, hang it all, he'd insist on her talking to him. But there was a parson in the opposite corner and a fussy old lady along the seat from him. He'd no wish to get the snub direct in public. Burnt Mill came next.

"Comic name for a place, isn't it?" he said as the train started again.

"Yes," said Patience.

Paul sighed. Dumb, he thought sadly, and not even beautiful. He'd give it up. It was altogether too much like hard work. There was a snappy little blonde that caught this train every night. Far better look to her to help him while away the time on the journey.

The train ambled on. She'd be getting out at the next station. He'd still got three more to go. So had the snappy blonde for that matter. In fact she, it seemed, lived further down the line than he did. And then there was a jerk. The train moved forward slowly. Jerked again and then stopped. The old lady sat forward and peered out of the window.

"Are we in a station?"

"I don't think so," said Paul.

The parson looked at his watch and said he hoped the delay wouldn't be a long one.

"I expect we'll be off again in a minute," said Paul cheerfully.

ACCIDENT AHEAD

But a quarter-of-an-hour later the train was still stationary. And now heads were peering out of carriages. People were talking amongst themselves. Something had gone wrong. The hold-up might prove a long one. The guard came down the train. There'd been an accident, he was telling the passengers, at a level crossing a short distance further along the line. No, he couldn't tell how long it would be before they'd be able to go on again.

"How far to Oakley?" called Paul, knowing it was her station.

"Barely a mile."

Carriage doors opened here and there. The passengers for Oakley were clearly deciding that they might as well walk on rather than wait in the train indefintely. It was a clear moonlit night. Patience wondered what to do about it. If the delay were really a long one, Aunt Helen and Aunt Alice would begin to worry as to what had happened to her. They were always in a little bit of a state until she got safely in, still—quite absurdly, of course—wondering whether it had been really wise to allow her to go off by herself three days a week to London.

"I'll walk along with you," said Paul.

Patience looked at him.

"But you don't get out at Oakley."

"That's all right. I'll hang on there and pick this train up when it comes along eventually. Or I might hitch-hike home."

Paul opened the carriage door. He'd an idea it was now or never. He got out, jumping down onto the line.

"Come on. You'll be home in no time." He held out his arms to her. "One, two, three— Be a brave little girl. The big bad wolf won't eat you."

(To be continued.)

OUR BOARDING HOUSE

OUT OUR WAY

AROUND HOME

VIC FLINT

OZARK IKE

BOOTS

FRECKLES

MR AND MRS

ALLEY OOP

CAPTAIN EASY

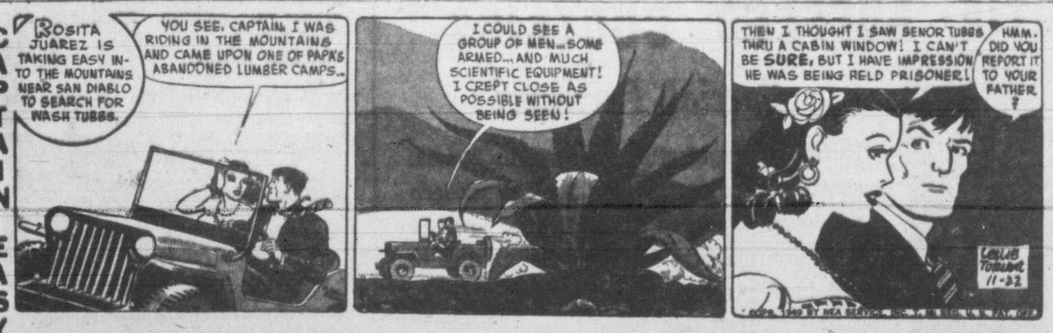

KERRY DRAKE

THE SAINT

Now Said Time For Canada To Map Civil Defence Plan

A man who played a major role in the organization of Victoria's civil defence during World War II said here Monday night that the present was the time to tackle the pros and cons of civil defence "so that when the time comes we will have some type of organization to meet an emergency."

D. J. Proudfoot, retiring president of the Victoria Liberal Association, made this clear at the association's annual meeting in Liberal headquarters. He emphasized he was speaking as the association's president, not as a member of the Legislature. Mr. Proudfoot will take his seat in the Legislature for the first time next year.

He described civil defence as a problem "of great concern to us on this island." He noted Canada had had no civil defence organization at the start of World War II.

Chief warden for Victoria's civil defence organization during the war, Mr. Proudfoot said the international situation in the past year had deteriorated "to such an extent that it would take very little to start a shooting war." He noted all the nations of Europe and the United States had made definite defence plans.

Turning to provincial affairs, Mr. Proudfoot said he thought the hospital insurance premiums should have been fixed at $20 for single and $40 for married persons. Then, he said, hospital insurance could be put on a solid basis and expanded to include diagnostic clinics.

1950 CONSTRUCTION YEAR

Education Minister W. T. Straith predicted that 1950 would be a year of construction—of roads, railroads, houses and schools. He said that the government would push ahead with the construction of the John Hart Highway and the Quesnel-Prince George extension of the P.G.E. These two projects would help open up the "new empire" of the Peace River district, he said.

Mr. Straith made it clear that he approved of the proposed Dominion - provincial - municipal partnership in housing and said that B.C.'s population this year had increased by 30,000 to 40,000 so that this province as much as any other needed a housing program.

School building, Mr. Straith predicted, would continue at a high rate during 1950. The school population had increased by 10,000 to 162,000 in the past year, he said, and this required 400 new classrooms or the equivalent of 10 schools of the size of Victoria High School.

PLEASED BALLOTS NEEDED

Mrs. Nancy Hodges, also a member for Victoria of Legislature, expressed pleasure that balloting had been necessary to name some of the officers of the association and that 150 members had attended the meeting. She said these were good signs to a party on the up and up and said she felt sure that the Progressive Conservatives would not have had so many present.

She pleaded with the public to have patience for the hospital insurance program, saying that this tremendous experiment had to be conducted by trial and error and to date there had been very few errors.

"I think it is doing a tremendous job," she said, adding that she hoped to see it expanded to provide some diagnostic services and so that something could be done for those with incomes not more than old-age pensioners. She said extension of the scheme would be impossible until it had been placed on an actuarily sound basis.

Mrs. Hodges expressed confidence something would be done at the forthcoming session of the Legislature to provide housing projects. She disagreed with Mr. Proudfoot, however, who had advocated low-cost homes to be purchased over a long period of time rather than low-rental homes. Mrs. Hodges said she believed home ownership was better than rental but it was not always practicable.

She said she had not visited a city in Canada which did not have a housing problem, and she believed housing was the greatest need of Canada today.

LUMBAGO (Lame Back)

When your back is stiff and very painful and it's an effort for you to stoop or bend, take the remedy that has brought swift, safe relief to thousands—Templeton's T-R-C's. Don't suffer from the nagging misery of Lumbago a day longer than you have to. Get T-R-C's today. 60c, $1.25 at drug counters. T-818

No One Need Know You're

HARD OF HEARING

with the Phantomold

You'll feel poised and relaxed with the new Beltone Phantomold because no button shows in your ear. Come in, phone or mail coupon today for valuable FREE booklet.

Beltone Mono-Pac One-Unit Hearing Aid

R. O. Munson and Company
206 Kresge Bldg.,
1104 Douglas Street
Empire 2436
Victoria, B.C.

R. O. MUNSON,
206 Kresge Bldg., Victoria, B.C.
Send me FREE booklet that tells how I can hear with NO BUTTON in my ear.
Name.....
Address.....
Town.....State.....

Elect Members Of New Cemetery Board

SHAWNIGAN LAKE—Board members have been elected to give impetus to the project for a community cemetery at Shawnigan Lake.

Elected are: W. A. Clay, president of the cemetery board; C. E. Lonsdale, secretary-treasurer; L. A. Grogan, auditor.

Trustees for the property are: Mr. Clay, Mrs. G. Orr, H. E. Hawkins, Mr. Lonsdale and H. G. Webber.

Arrangements have been made to proceed with clearing of the cemetery site.

A moderately strong earthquake was recorded by the Dominion government astrophysical observatory at 11.40 Saturday night. Government seismologists said the earthquake was about 1,700 miles away, probably in the direction of Mexico.

Interdependence Of Men Linked With Search For Peace

The inter-weaving of lives of people on this globe were linked to man's search of peace and happiness Monday night in a talk at First United Church by Dr. Howard Thurman, negro minister of the Church of All Peoples, San Francisco.

The speaker said no man can find peace and happiness independently because of the interdependence on the other fellow in our civilization.

He told an audience estimated at more than 700 that men are trying to find a faith that can be honestly and intelligently held, and that in finding this design, they find their lives are inescapably involved with the lives of many others.

Dr. Thurman, former professor of systematic theology at Howard University, Washington, D.C., titled his address "Quest for Fulfilment."

Get Certificates For Summer Reading

Seventeen pupils of Sir James Douglas School, members of the Summer Vacation Reading Club, sponsored by the Parent-Teacher Associations of British Columbia, were presented with certificates by Miss Hazel King of the Victoria Public Library staff.

Miss King spoke briefly to the students.

Receiving awards were Ann Hamilton, Linda Clauss, Donna Zaferis, Patricia Conn, Norma Conn, Ann Frankham, Mary Andres, Rickey Wiley, Muriel Smith, Lillian Houston, Shirley Grant, Violet Pethard, Janice Frame, Joyce Lewis, Lorne Payne, Terrance Logan and Raymond Lewis.

Ogden Point Grain Elevator Receives First Carloads Corn

The first of 450 railway box-cars of corn to be stored by the Ker Gifford and Co. grain firm of Portland at the Ogden Point elevator arrived in Victoria Monday.

Twenty-four carloads were placed in the elevator which the city has leased to the U.S. company for a year at $1,000 a month. The lease was from Aug. 1 and it contains option for renewal.

Corn from the midwestern states will arrive for the next few weeks at the rate of approximately 20 carloads a day.

It is being stored in the elevator under customs bond for shipment to world markets. It is not known when the first shipments will be made.

The grain is being brought to Victoria by C.N.R. cars which are carried from the mainland by barge.

It is the first time in over four years that the elevator has been in use.

Norman Dahlquist, a bridegroom of one month, was ordered by Magistrate Henry C. Hall to confer with officials of the Family Welfare Society to seek a settlement of his marital troubles. Dahlquist appeared in court charged with assaulting his wife. He was released on his own recognizance until Monday of next week.

Finest Quality Tea

"SALADA"

ORANGE PEKOE

Half-Day Specials at EATON'S

Shop Early To Be Sure of Sharing in These Important Savings — Clearance Lines, Limited Quantities

Oddments in Women's Shoes

Corrective walking shoes in pumps and oxfords. Black kid leather with steel shank and built-up arch supports. Styled with cuban or walking heels. Sizes 4½ to 9 in the group. **Half-Day Special** 5.98

Women's Slippers

Comfortable leather wedgie slippers with closed toes and heels. In black, blue and wine. Sizes 4 to 8 in the group. **Half-Day Special** 1.69

EATON'S—WOMEN'S SHOES, FASHION FLOOR

Extra Wide Oxfords for Men

Comfort - providing shoes for wide feet! Carefully crafted of serviceable black leather . . EEE width. Goodyear welted soles only. Sizes 7½ to 10½. **Half-Day Special, pair** 5.79

EATON'S—MEN'S SHOES, GOVERNMENT STREET

Boys' Sweat Shirts

Ideal for gym or sport wear! Of heavy, fleeced cloth . . round neck style. White only. Sizes 8 to 14 years. **Half-Day Special** 97c

EATON'S—BOYS' CLOTHING, GOVERNMENT STREET

STAPLES SECTION

RAYON DAMASK TABLECLOTHS. An exceptional saving for Wednesday morning shoppers! Lovely rayon damask tablecloths in ivory with coloured floral borders. 52x52-inch size. **Half-Day Special, each** 3.39

PRINTED COTTON TABLECLOTHS. Sturdily woven cotton cloths, attractively designed, in a choice of gay colors. **Half-Day Special**

51x51-inch size, each 1.79

51x68-inch size, each 2.29

HAND-MADE LINEN TEA SETS. Five-piece tea or bridge sets in ecru or white linen. A variety of patterns include drawn work and embroidery. 33-inch square cloth and four matching napkins. **Half-Day Special** 2.69

EMBROIDERED PILLOW CASES. Fine quality white cotton pillow cases with lovely embroidered designs. Finished with hemmed ends. Standard size. Neatly boxed. **Half-Day Special, pair** 1.69

QUILTED REMNANTS. Quilted silk and satin remnants for making cushions, slippers, stocking folders, dolls' clothing, etc. In one-pound bundles composed of several pieces. **Half-Day Special, bundle** 79c

QUILTED SQUARES. Squares of quilted silk or satin . . . approximately 1 yard square. Can be made into card table covers, cushions, etc. **Half-Day Special, each** 1.69

EATON'S—STAPLES, MAIN FLOOR

ALL-WOOL COVERT OVERCOATS

. . . outstanding low price!

Don't put it off any longer! Cold weather and plenty of it is on the way. EATON'S makes it easy to be ready . . . by offering coats that usually sell at much higher prices. Serviceably tailored of all-wool covert, finished with slash pockets and set-in sleeves. Shades of blue, brown and grey. Sizes 36 to 46. **Half-Day Special** 19.50

EATON'S—MEN'S CLOTHING, MAIN FLOOR

Athletic-Style Combinations

Of comfortable, yet protective, lightweight cotton yarns . . . in white only. Finished with no sleeves, short leg and button front . . . Sizes 38 to 44. **Half-Day Special** 99c

Denim Bib Overalls

Sanforized shrunk . . . tailored from 8-ounce blue denim. Well reinforced at points of strain . . . finished with double stitched seams and six pockets. Rule and hammer strap. Sizes 38 to 44. **Half-Day Special** 3.95

EATON'S—MEN'S FURNISHINGS, MAIN FLOOR

Cardigan All-Wool Sweaters

Popular V-neck style . . . quality rib stitched wool yarns. Finished with two pockets, button front, snug-fitting cuffs, contrasting trim. Colours of wine, grey, blue and green. Sizes 36 to 44. **Half-Day Special** 2.64

EATON'S—MEN'S FURNISHINGS, MAIN FLOOR

SHORTIE RUFFLED CURTAINS

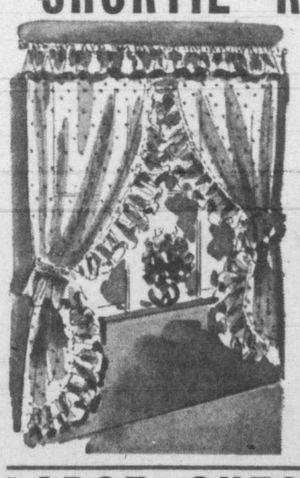

Special Purchase!

Ruffled marquisette curtains in special short to medium lengths for the modern windows. Tailored from a good quality ivory marquisette with coloured figures in red, blue, green and gold. 24x60-inch size. **Half-Day Special, pair** 1.49

EATON'S—DRAPERIES, SECOND FLOOR

LARGE CHESTERFIELD CUSHIONS

Soft cushions for your chesterfield, specially priced Wednesday. Plumply filled and covered in a selection of high-grade coverings. Size about 20x20 inches.

In Tapestries and Homespuns— Half-Day Special 1.49

In Velours and Mohairs— Half-Day Special 1.99

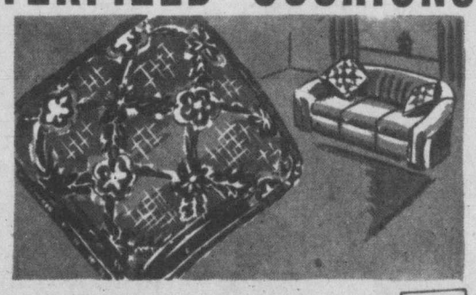

EATON'S—FURNITURE, SECOND FLOOR

STORE HOURS: 9 a.m. to 5 p.m. Wed., 9 a.m. to 1 p.m.

THE T. EATON Co BRITISH COLUMBIA LIMITED

TO CALL EATON'S DIAL E 4141

Toy Canister Sets

Gay red and yellow metal toy cannister sets of three units, the largest being about 5 inches high and 3 inches across. **Half-Day Special, per set** 19c

English Style Slates

Useful, easily erased slates made with strong wooden frames, approximately 7x9 inches. **Half-Day Special, each** 25c

EATON'S—TOYLAND, ARCADE BUILDING, FIRST FLOOR

BARGAIN BASEMENT

Half-Day Specials

BOYS' STURDY OXFORDS. Black side leather uppers in a choice of brogues and semi brogues . . . sewn leather soles and rubber heels. Sizes 1 to 5½. **Half-Day Special** 2.98

WOMEN'S SLIPPERS. Comfortable grey felt uppers . . . one-strap style with leather toecaps, flexible leather soles and rubber heels. Sizes 4 to 9. **Half-Day Special,** 1.89

CHILDREN'S COSY SLEEPERS. Fleece-lined cotton sleepers, suitable for boys and girls. With button back closing and buttoned drop seat . . . pocket with emblem. In blue or pink. Sizes 1 to 6. **Half-Day Special** 1.49

WOMEN'S SNUGGIES. Substandards of cotton and wool snuggies. Styled with elastic waist, knee length, neat fitting legs. Colour, tearose. Small, medium or large. **Half-Day Special** 49c

WOMEN'S NYLON HOSIERY. Factory rejects of full-fashioned nylon hose . . . styled with popular pencil seams and stretchy tops. In a wide selection of shades. Sizes 8½ to 10½. **Half-Day Special, pair** 69c

MEN'S WORK SOCKS. All-wool socks in heather grey with red tops. Rib knit reinforced heel and toe. Standard size. **Half-Day Special, pair** 69c

MEN'S DRILL PANTS. Ideal for gardening or working . . . sanforized cotton drill in a fine weave . . . khaki shade, with button front, five pockets and cuff bottoms. Sizes 30 to 42 waist. **Half-Day Special** 3.59

BELGIAN SCATTER RUGS. Finished with a deep pile . . . closely woven throughout. In attractive Oriental designs, colours of blue or wine. Side edges strongly overcast with matching yarn, fringed ends. Approximate size, 20x42 inches. **Half-Day Special** 3.29

FLANNELETTE SHEETS. Cosy white sheets in soft napped flannelette, ideal for cold winter nights ahead. Size 70x90 inches. **Half-Day Special, pair** 4.59

EATON'S—BARGAIN BASEMENT, LOWER MAIN FLOOR

FLY CPA

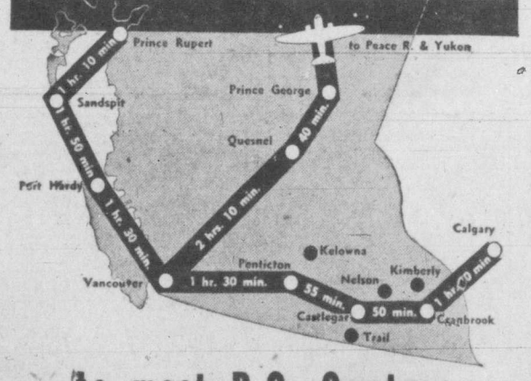

to most B.C. Centres

Enjoy the swift flight and smooth comfort of modern air travel. On business or pleasure—you'll get there faster, stay there longer and arrive home sooner. Convenient daily, except Sunday, schedules—with a 10% saving on round trip fares. For full information and reservations,

Consult Your C.P.R. Agent or Travel Agent

Canadian Pacific AIR LINES

Hint West May Use German Army To Push Line To Elbe

Victoria Daily Times

VOL. 115 NO. 120 **** VICTORIA, B.C., TUESDAY, NOVEMBER 22, 1949—22 PAGES

FOUR STAR FINAL

Free From Spying, Stampeders Given Workout In East

OAKVILLE, Ont. (CP)—If there are any Montreal spies around the Calgary Stampeders' training camp, they're probably hiding in gopher holes. Nary a one was seen as the Canadian champions went through a stiff 90-minute morning scrimmage session.

It was the first tough workout for the club since arrival here Sunday in preparation for Saturday's Grey Cup date in Toronto with the Montreal Alouettes. Players put on heavy gear and, with coach Les Lear cracking the whip, tried line and off-tackle smashes and a few short forwards tossed by quarter Keith Spaith.

In temperatures around the 28-above mark and on ground frozen almost solid, the defending champions had the Appleby College field to themselves. The only onlookers were college teachers and a couple of newspaper men.

Spaith called the signals with Pete Thodos and Norm Kwong as halves, Rod Pantages fullback and Mickey Hajash at the flying wing spot. Sugarfoot Anderson, the big shuffling Negro with lots of hustle and chatter, was on the left end. Dave Berry spelled off Woody Strode at right end.

Strode gave Lear a hand with the play.

The Stampeders use a T-formation with Spaith in the key quarter spot. Blond Harry Hood is his understudy.

This morning's practice featured some nifty off-tackle drives by Kwong and terrific defensive play by big Doug Turner who went to Calgary from Toronto late in the season. Turner, who alternates at snap with Mel Wilson, is practising law in the west.

A two-hour drill is scheduled this afternoon.

Delay Recognizing Red China Regime

OTTAWA (BUP)—Canada will almost certainly not recognize the Communist regime in China before the end of the this year, Prime Minister Louis St. Laurent said today.

He told the Commons de facto recognition would only be given when "certain conditions appear to exist." At present, sufficient information was not available about the situation in China, and it was unlikely the necessary facts would be known before the present session of Parliament ended, he said.

The Prime Minister made the statement in reply to a question from Opposition Leader George Drew, who asked that the House be allowed to debate recognition of Communist China before the government made any decision.

Today's Sports

Overnight Entries At Tanforan

FIRST RACE—Six furlongs:

Brassy 120	Cee Bar 112
Bar George 120	War Gyp 120
War Twister 120	Song Soon 120
My Kitty 117	Starsano 115
Easy Glory 112	Sir Tock 120
Bar Harbor 112	Buster Bargelo 115
Holly Brook 117	Sierra Brooks 115
Irish Horn 117	Electrode 120

SECOND RACE—Mile and an eighth:

Rekrab 118	Adorable Torch 115
Cee Lot 118	Muggy 113
Secret Flight 118	Mimosan 113
Sea Glory 110	Boston Moon 118
Declared 113	Pacoima Devil 113
Balboa Boy 114	Gloria Saxon 115
Mr. Shower 114	Hal Fair 113
Candy Bob 118	Broker's Call 115

THIRD RACE—Mile and 70 yards:

Just A Shower 112	Perfect Sweep 112
a-Cubette 112	a-My Bimbo 110
Mickey Girl 112	The Roundup 115
Sound Off 115	Buxtout 107
Bart's Rock 107	a-Entry
Nevada 115	

FOURTH RACE—Six furlongs:

Te Wa 112	Blue Ripple 117
Ketchikan 110	Double Best 120
Long Green 120	Master Nugget 104
Guy Mack 112	Pyramid 115
Pretext 110	La Gazelle 109
Etaf 109	Rhoten 107
Power Strokes 107	Bullfinite 112
Racy Fly 109	

FIFTH RACE—Six furlongs:

a-War Moment 116	Starting Time 113
Huskie 118	Jonathan 115
a-Heel Stay 115	Big Doy II 106
Starburn 110	a-Entry
War Allies 116	

SIXTH RACE—Mile and a sixteenth:

Vera's Man 115	Shasta Goal 114
Battle Cloud 114	Observer 112
Best Judgment 114	Super Valley 114
Sea Angel 106	Full House 106
Bangsum 111	War Again 117
Sir Doney 114	Like To Step 117
Port Engineer 117	

SEVENTH RACE—Six furlongs:

Monte's Pride 112	Smart Count 110
Songland 112	a-Magic Words 112
Straight Maw 112	Timeltel 112
a-Twin Pipes 115	a-Entry
Gold Eagle 107	

EIGHTH RACE — Mile and three-sixteenths:

Navy Bomber 115	Fair Land 116
Yucco Loma 107	Count Gino 106
a-Ripiar 117	Play Park 104
R U Kiddin 115	Auberry Red 109
Butter Wafer 109	Rockwood Play 113
Eugene D 108	Easter Ship 110
Optimisto 115	a-Metzger's Joe 113
Santa Tomas 110	a-Entry
Shocking Pink 112	

First post 1 p.m.

Tanforan Results

First Race—

Sparkling Wine (Pearson)	$12.60	$6.90	$5.00
Gypsy Joe (Steed)		34.80	14.10
Star Role (Grohs)			6.90

Scratched: Haste Call, Rhumba Step, Hi Shadow, Neckline.

Second Race—

Ibo (Williams)	$4.20	$2.40	$2.30
Golden Touch (Shmkr)		2.70	2.60
Fire Away (Parker)			10.40

Scratched: Golden Glint, Gay Ace, Sinaloa, Arcady.

Third Race—

Hopes High (Domenico)	$46.10	$19.70	$7.20
Overfun (Parker)		5.20	4.00
Overhead (Shoemaker)			3.40

Fourth Race—

Sonic Speed (Williams)	$10.20	$4.80	$3.30
Cromart (Longden)		4.10	3.00
Archibaldo (Lasswell)			3.70

Santa Clara Gets Orange Bowl Bid

MIAMI, Fla. (AP)—Santa Clara was announced today as one team to play in the Orange Bowl classic here Jan. 2.

Losers Draw Gate

EUGENE, Ore. (AP) — University of Oregon footballers attracted more fans in losing six games this season than they did in tying for the Coast Conference title in 1948. The 10-game attendance this year was 347,100—a new school record. Only 286,570 fans sat in on 1948 10-game schedule.

240-Lb. Sturgeon

REVELSTOKE (BUP)—The biggest sturgeon caught in the Revelstoke area in 30 years was hauled out of Arrow Lake Monday when James Langille of Arrowhead came up with a 240-pound sturgeon. It was the biggest fish to come out of the lake since Warren Andrews of Revelstoke landed a 600-pound sturgeon in 1919.

Weather Forecast

Intermittent rain today; variable cloudiness tonight; northeast winds 15 m.p.h., decreasing to light tonight. Wednesday: Clear with light winds, continuing mild. Low tonight, 45; high Wednesday, 52.

Near Riot By Fans As Football Final Tickets Sold Out

TORONTO (CP)—Police were called today when about 80 fans, seeking tickets for next Saturday's Dominion football final here, were told by a downtown agency there were no tickets for sale.

Some of the crowd threatened to kick down the agency's door and shouted the office was "holding out."

Ticket agencies said there are no tickets to the Montreal-Calgary game for public sale. Downtown agencies said they received less than their usual quota. One of the largest (Moody's), reported it got only 25 per cent of last year's quota.

One agent said: "A couple of hundred thousand want tickets for a stadium that seats about 20,000."

One English Game Cause Of Banning Winnipeg Pucksters

TORONTO (CP)—Bob Kaye and Gord Miller, two former Winnipeg hockey players who had a brief whirl in the English Hockey League and then quit for undisclosed reasons, stand suspended in organized hockey in Canada, G. S. Dudley, secretary-manager of the Canadian Amateur Hockey Association, said today.

Dudley, reached by telephone at his Midland, Ont., home, said the brief whirl consisted of one game.

The players had lined up with Harringay Racers and Dudley said he had cleared them for the English League only two or three weeks ago.

"The team flew them to England and they received three weeks' pay," Dudley added. "Then, after a single game, they decided to try their luck elsewhere. I understand they have already sailed for Canada."

Dudley said the suspensions would stand until "the boys themselves straighten out their cases" with the E.H.L.

Drug Conspiracy Trial In Montreal

MONTREAL (CP)—Three men charged with plotting with Rev. J. Arthur Taillefer to sell morphine and heroin appeared briefly in court today and had their trials set for Jan. 23.

The three, Jean Claude Lapres, Rosario Delisle and Michel Sisco, pleaded innocent. All face two charges of conspiracy and, in addition, Sisco faces three charges of selling narcotics illegally.

Father Taillefer, a Montreal Roman Catholic priest, pleaded guilty last month and is serving a two-year sentence.

Bail was renewed for Lapres and Delisle, but Sisco, who has been unable to raise bail, was returned to the cells.

New Remand Given In Calgary Murder

CALGARY (CP)—William Lee Wallace, charged with the murder of Yvonne Levesque, 24, in an East Calgary auto cabin Aug. 11 was remanded for an additional eight days when he appeared in police court today.

It was the second such remand requested by the Crown since Wallace was returned here from Detroit Nov. 13 after Detroit police said he had confessed to killing the young woman during an attempted robbery.

Colleen Collection

Sure, and these are the three prettiest Irish lasses in New York, according to the judges in a department store's "Miss Ireland" contest. And bad cess to any spalpeen who doubts it. The winner, who gets a two-week trip to Ireland, is Mary Collins, centre, of New York City. Second was Joan Murray, left, of Harrison, N.Y., and third, Sally Ferguson of New York.

Pearson Leads Fight To Stop U.N. Slander

FLUSHING, N.Y. (BUP)—External Affairs Minister Lester B. Pearson of Canada admonished Ukrainian Foreign Minister Dmitri Z. Manuilsky today to stop slandering members of the United Nations.

Pearson slapped the Ukrainian delegate verbally during heated debate in the Political Committee of the U.N., as a campaign got under way to "clean up" United Nations debates.

Manuilsky was called to order for referring to the "Tito fascist clique" of Yugoslavia and the "Kuomintang" government of China.

President Carlos P. Romulo laid down the rule to the General Assembly last week when he told the full session of delegates from 59 nations:

"I warn delegates that hereafter I will not allow such statements, and if they are made, I will order them expunged from the record.

In the main Political Committee debate on opposing peace proposals offered by Russia and the western powers at Lake Success today, Manuilsky accused the democracies of practicing "mean and low manoeuvres such as are used in a dishonest card game."

He criticized "the Tito fascist clique" which he said was "hand in glove with the governments of Chile and the China Kuomintang."

Chilean delegate Hernan Santa Cruz and Yugoslav delegate Ales Bebler protested immediately.

As the Political Committee neared a vote on the opposing eastern and western "peace plans," the full General Assembly, meeting at Flushing, wrangled over the applications of 14 countries seeking U.N. membership.

Nine of these have been vetoed by Russia, which, in turn, has proposed admission for 13 of them on a blanket ballot which would bring into the organization five eastern European countries objected to by the west.

C.P.R. Line Patrols Discover Dynamite

NELSON (BUP) — Special track patrols were on duty along C.P.R. lines around Nelson today following Monday night's discovery of 80 pounds of pulp dynamite believed planted by a group of radical Doukhobors.

The dynamite was crammed into a culvert under the track 15 miles outside Nelson. B.C. Police believed the dynamite was planted by the Sons of Freedom Doukhobors who were suspected to blowing up 132 feet of C.P.R. trackage last Friday at Castlegar, near Nelson.

Problem Likely To Be On Agenda For Defence Ministers

LONDON (UP)—Authoritative sources in London said today that western military strategists are studying the long-range possibility of using a future German Army to help push the Atlantic Pact frontier from the Rhine River to the Elbe, only 50 miles west of Berlin.

The question of whether the defence of Western Europe should be based on the Rhine or the Elbe is the major military problem confronting the Atlantic Pact generals.

It probably will be high on the agenda when they and their defence ministers meet in Paris Nov. 29 and Dec. 1. The military men take this view:

1. If the Rhine is to be the first line of defence, then a German Army will not be necessary.

2. If the Elbe is to be the first line of defence, then a German Army is necessary. A friendly people, and an ally, must be behind the western armies.

All realize that the question of a German Army is a hot potato in a Western Europe liberated from German arms only five years ago. But there are reports that informal efforts are being made to get the views of the countries involved.

Brantford Teacher Says Book On Sale 'Literary Sewage'

BRANTFORD, Ont. (CP)—A schoolteacher today entered a court case centring on whether a book purporting to deal with juvenile delinquency in a section of Brooklyn, N.Y., is obscene.

Called to testify for the crown, W. T. Turner of the Brantford Collegiate Institute and Vocational School termed the book—The Amboy Dukes—"literary sewage."

Charged with "exposing for sale an obscene book," John R. Goodwin pleaded innocent. He formerly managed the local branch of the American News Company, which also is on trial on a similar charge.

The company has its headquarters in New York.

The charges followed seizure by police here last March of pocketbook editions of the novel.

The case is continuing.

Traffic Stalled In Eastern U.S.

NEW YORK (AP)—Wintry winds and snow stalled highway traffic today in many spots between the Rockies and the east coast. In Syracuse, N.Y., cars crawled along icy streets bumper to bumper. The mercury stood at 17, the coldest Nov. 22 there since 1932. Even in southwest Virginia, highway authorities hauled out the snowplows.

Mystery Writer Jailed

LOS ANGELES (AP)—Miss Craig Rice, mystery story writer, was sentenced today to an indefinite term in a state hospital, after a hearing on an alcoholic petition. The 41-year-old novelist, appearing in psychopathic court, was ordered to the state mental institution at Camarillo for treatment.

Plane With Seven Aboard Overdue

McCHORD AIR FORCE BASE, Wash. (AP)—A C-54 troop carrier plane with seven crewmen aboard has been unheard from for two hours, McChord officials said at 12.30 p.m. today.

The plane was on a McChord - Portland - McChord flight when it last reported over the Woodland aerial beacon that it was preparing to make an instrument letdown.

No word has been received since.

The plane was on a training flight.

Trapped In House, Five Children Die As Farm Home Burns

ROCK FALLS, Wisconsin (BUP) — Five children were burned to death today when a flash fire destroyed the John Berg farm home near Rock Falls, Wisconsin.

The children were trapped in the eight-room house while Mr. and Mrs. Berg were milking cows in a barn nearby.

The victims were identified by police as Maxine, about 18, Donna Mae, about 10, David 7, and Jackie, about 7, children of the Bergs, and Joan Stai, 8, a granddaughter.

One boy leaped through a window and was rushed to Luther Hospital in Eau Claire, Wisconsin.

The fire virtually destroyed the house before any firefighting equipment arrived.

Bevin To Rest

LONDON (AP)—Foreign Secretary Ernest Bevin is to leave London Saturday for a rest on the advice of his doctors, the Foreign Office said this afternoon. A spokesman declined to say where Bevin would go. Bevin, 68, suffers from asthma and a heart ailment. The spokesman said there has been no turn for the worse in these conditions.

New Flight Record

LONDON (UP) — The Pan-American stratocruiser Flying Cloud today clipped 13 minutes off the recently-established New York-to-London commercial airliner record. It completed the trans-Atlantic journey in eight hours and 55 minutes.

Table Manner

With one foot on the table and the other on a chair, Rear-Admiral the Mackintosh of Mackintosh, C.B., D.S.O., D.S.C., drinks a toast in the traditional manner of the clan at a dinner in London.

Contempt Citation Ordered Against Bridges' Lawyer

SAN FRANCISCO (AP)—The judge and defence attorneys tangled today in a free-for-all battle of bitter words and denunciations in the Harry Bridges perjury trial.

With the jury absent, Federal Judge George B. Harris excoriated Vincent Hallinan, Bridges' attorney.

It ended with Judge Harris stating: "I request . . . that the certificate and order of contempt (against Hallinan) . . . be prepared as soon as possible."

Harris declared that as a consequence of Hallinan's "inflammatory course of conduct" and his persistent disregard of the court's rules and directions, he was reviewing the trial record, in court, "as the basis for an order and certificate of contempt."

After Harris had spoken for almost two hours, sometimes pounding his desk for emphasis, Hallinan jumped to his feet.

He charged that Judge Harris held for him "a personal hatred and dislike." He demanded that Harris disqualify himself. The judge refused to do so.

Today's Final Prices On Vancouver Market

(By Hagar Investments Ltd.)

	Bid	Asked
OILS—		
Anaconda		10
Anglo-Canadian	425	435
A.P. Con.	25	
Atlantic	124	125
British Dominion		23½
C. and E. Corp.	740	745
Calmont	51	54
Central Leduc	135	138
Commoil	46	
Commonwealth	101	103
Dalhousie	43	45
East Leduc		27½
Foothills	300	320
Globe Oil	66½	69
Hargal	13	14
Highwood Sarcee	7½	8
Home Oil	1325	1350
Leduc West	80	85
McDougall Segur	11	
Mercury	14	14½
National Pete.		40
Okalta	200	204
Pacific Pete.	390	395
Royal Canadian	7	7½
Spooner	18	20
Sunset	15	16
Superior	43	43½
Vanalta	22	25
Royalite	935	945
MINES—		
Bayonne Cons.		6
Bralorne	995	1025
Bridge River Con.	3¾	4
B.R.X. (1935)	6	8
Canusa Caribou	9	
Caribou Gold	136	140
Congress	3⅝	4
George Copper	3	
Golconda	30½	35
Grandview	20¼	
Grull Wihkme		4
Hedley Mascot	32	33
Highland Belle	60	
Island Mountain	120	124
Pacific Nickel	15¾	16
Pend Oreille	565	580
Pioneer Gold	340	345
Premier Border	3½	3¾
Privateer	16½	18
Quatsino Copper	5¼	
Reeves McDonald		225
Reno Gold		4
Sheep Creek	118	125
Silbak Premier	38	39
Taylor Ridge	43	45
Utica—		5
Vananda	10	
Wellington	1	2
INDUSTRIALS—		
B.C. Turf	70	
Burrard Drydock A	7¾	
Canadian Western Lumber	350	3¾
Coast Breweries	330	335
H. R. MacMillan A	875	
Do. B	750	
Pacific Coyle	42	50
Powell River		44¾
Sun Publishing	1725	
Westminster Paper A	850	900
Do. B	250	2¾

Sues For $350,000

LOS ANGELES (AP) — Ann Sheridan has filed a $350,000 breach of contract suit against RKO Radio Pictures Inc.

The actress' suit, filed Monday, claims she was contracted to play the feminine lead in the film "Carriage Entrance," but that the studio gave the role to Ava Gardner.

Miss Sheridan said the studio terminated her contract Aug. 17. She asks $150,000 for what she would have received for 16 weeks' work and $200,000 she estimates she would have received as 10 per cent of the film's net profits.

RUSTY RILEY — *By Frank Godwin*